

남양주 지금지구 A-2BL 공동주택 신축계획안

기본설계도면

2018.06

■ 도면목록표 - 1

도면번호	도 면 명	축 척	비 고
		A3	
A00 - 건축일반			
A00- 000	표지	NONE	
A00- 001	도면목록표-1	NONE	
A00- 002	도면목록표-2	NONE	
A01 - 공통사항			
A01 - 001	설계개요-1	NONE	
A01 - 002	설계개요-2	NONE	
A01 - 003	단지배치도	1/1200	
A01 - 004	대지 중,횡단면도	1/1200	
A02 - 일반사항			
A02 - 001	실내, 외재료마감표-1 (아파트)	NONE	
A03 - 단위세대			
A03 - 001	51㎡ A형 단위세대평면도	1/80	
A03 - 002	51㎡ B형 단위세대평면도	1/80	
A03 - 003	59㎡ A형 단위세대평면도	1/80	
A03 - 004	59㎡ B형 단위세대평면도	1/80	
A03 - 005	59㎡ C형 단위세대평면도	1/80	

도면번호	도 면 명	축 척	비 고
		A3	
A04 - 단위세대 주단면도			
A04 -000	단위세대 주단면도		
A04 - 001	단위세대 주단면도	1/100	
A05 - 동평면도, 입면도			
A05 -000	[101동] 동평면도, 입면도		
A05 - 001	1층 전체평면도	1/250	
A05 - 002	기준층 전체평면도	1/250	
A05 - 003	29층 전체평면도	1/250	
A05 - 004	지붕전체평면도	1/250	
A05 - 005	옥탑1층 전체평면도	1/250	
A05 - 006	옥탑지붕 전체평면도	1/250	
A05 - 007	정면도, 좌측면도	1/400	
A05 - 008	배면도, 우측면도	1/400	
A05 -010	[102동] 동평면도, 입면도		
A05 - 011	1층 전체평면도	1/250	
A05 - 012	기준층 전체평면도	1/250	
A05 - 013	28~29층 전체평면도	1/250	
A05 - 014	지붕전체평면도	1/250	
A05 - 015	옥탑1층 전체평면도	1/250	
A05 - 016	옥탑지붕 전체평면도	1/250	
A05 - 017	정면도, 좌측면도	1/400	
A05 - 018	배면도, 우측면도	1/400	
A05 -020	[103동] 동평면도, 입면도		
A05 - 021	1층 전체평면도	1/250	
A05 - 022	기준층 전체평면도	1/250	
A05 - 023	22~23층 전체평면도	1/250	
A05 - 024	지붕전체평면도	1/250	
A05 - 025	옥탑1층 전체평면도	1/250	
A05 - 026	옥탑지붕 전체평면도	1/250	
A05 - 027	정면도, 좌측면도	1/400	
A05 - 028	배면도, 우측면도	1/400	

도면번호	도 면 명	축 척	비 고
		A3	
A05 -030	[104동] 동평면도, 입면도		
A05 - 031	1층 전체평면도	1/250	
A05 - 032	기준층 전체평면도	1/250	
A05 - 033	25~27층 전체평면도	1/250	
A05 - 034	28~29층 전체평면도	1/250	
A05 - 035	지붕전체평면도	1/250	
A05 - 036	옥탑1층 전체평면도	1/250	
A05 - 037	옥탑지붕 전체평면도	1/250	
A05 - 038	정면도, 좌측면도	1/400	
A05 - 039	배면도, 우측면도	1/400	
A05 -040	[105동] 동평면도, 입면도		
A05 - 041	1층 전체평면도	1/250	
A05 - 042	기준층 전체평면도	1/250	
A05 - 043	지붕전체평면도	1/250	
A05 - 044	옥탑1층 전체평면도	1/250	
A05 - 045	옥탑지붕 전체평면도	1/250	
A05 - 046	정면도, 좌측면도	1/400	
A05 - 047	배면도, 우측면도	1/400	
A05 -050	[106동] 동평면도, 입면도		
A05 - 051	1층 전체평면도	1/250	
A05 - 052	기준층 전체평면도	1/250	
A05 - 053	26~29층 전체평면도	1/250	
A05 - 054	지붕전체평면도	1/250	
A05 - 055	옥탑1층 전체평면도	1/250	
A05 - 056	옥탑지붕 전체평면도	1/250	
A05 - 057	정면도, 좌측면도	1/400	
A05 - 058	배면도, 우측면도	1/400	

남양주 다산 지금 B-1블록 10년 공공임대주택사업

도면명

도면목록표-1

축 척

A3: NONE

건축

A00-001

도면명 - 2

도면번호	도 면 명	축 척	비 고
		A3	
A06 - 창 호 도			
A06 -000	단위세대창호도		
A06 - 001	51㎡ A형 단위세대창호도 (확장형)	1/80	
A06 - 002	51㎡ B형 단위세대창호도 (확장형)	1/80	
A06 - 003	59㎡ A형 단위세대창호도 (확장형)	1/80	
A06 - 004	59㎡ B형 단위세대창호도 (확장형)	1/80	
A06 - 005	59㎡ C형 단위세대창호도 (확장형)	1/80	
A06 - 006	공통 창호 일람표 - 1	1/80	
A07 - 지하주차장			
A07 - 001	지하1층 주차장 전체 평면도	1/1200	
A07 - 002	지하2층 주차장 전체 평면도	1/1200	
A07 - 003	지하주차장 중, 횡단면도	1/1200	
A07 - 004	지하주차장 창호도	1/80	
A08 - 부대복리시설			
A08 -000	어린이집		
A08 - 001	어린이집 평면도	1/150	
A08 - 002	어린이집 입단면도	1/150	
A08 -010	경로당		
A08 - 011	경로당 평면도	1/150	
A08 - 012	경로당 입단면도	1/150	
A08 -020	경비실 / 망스스테이션		
A08 - 021	경비실/망스스테이션 평면도	1/100	
A08 - 022	경비실/망스스테이션 입면도	1/100	

[illegible][illegible]

설 계 개 요

공 사 명	남양주 지금지구 A-2BL 공동주택 신축공사	
대지위치	경기도 남양주시 A-2BL 보금자리 지구	
지역지구	제3종일반주거지역, 보금자리 주택지구	
대지면적	37,511.00㎡	
규 모	지하2층, 지상29층	
연 면 적	합 계	111,588.98㎡
	지 상	76,851.88㎡
	지 하	34,737.10㎡
용 적 륜	204.88% (지침 : 205.00%)	
건축면적	5,731.62㎡	
건 폐 율	15.28% (지침 : 50.00%)	
주차대수	법 정	965대 (상가주차 4대포함)
	계 획	966대 (지상 : 0대, 지하 : 966대)
비 고	* 주차기준 - 입찰지침서 설계기준 세대당 1.0대이상 * 상가주차 - 134㎡당 1대	

공동주택 분양면적표

TYPE	세대수	전용면적	주거공용	공급면적	기타공용면적	지하주차장	계약면적	건설비율	전용률	비 고
51A	140	51.43	17.9500	69.3800	4.2900	28.4800	102.1500	14.57%	74.13%	
51B	28	51.50	18.4000	69.9000	4.2900	28.7300	102.9200	2.91%	73.68%	
59A	515	59.65	20.9100	80.5600	4.9700	33.0000	118.5300	53.59%	74.04%	
59B	168	59.89	21.2900	81.1800	4.9900	32.9100	119.0800	17.48%	73.77%	
59C	110	59.64	21.6200	81.2600	4.9600	32.8800	119.1000	11.45%	73.39%	
합 계	961	55,983.87	19,751.77	75,735.64	4,715.72	30,330.57	110,781.93	100.00%	73.92%	

시설별 면적표

구 분		지하층면적	지상층면적	소 계	비 고
공동주택	아파트	1,498.52	75,735.64	77,234.16	
	주차장	30,330.57		30,330.57	
	기 타 공 용	관리사무소	245.42	0.00	245.42 방재실,MDF 포함
		주민공동시설	792.97	390.08	1,183.05 피트니스, 다목적실, 맘스, 방과후교실,티하우스,포함
		경로당		183.69	183.69
		어린이집		328.01	328.01
		작은도서관	0.00	195.88	195.88
		경비실		18.59	18.59 1개소
		전기/발전기실	299.88		299.88
		기계실/ 제연환풍	762.68		762.68 우수조점검층포함
		소 계	2,100.95	1,116.24	3,217.20
	합 계	33,930.05	76,851.88	110,781.93	99.28%
생활편익시설	근린생활시설	807.05	0.00	807.05	0.72%
	소 계	807.05	0.00	807.05	근생지하주차장250㎡포함
합 계		34,737.10	76,851.88	111,588.98	

동별개요																							
구분		세대수	층수	지하3층	지하2층	지하1층	지하연면적	1층	2층	3층	4층	5~20층(16)	21층	22층	23층	24층	25층	26층	27층	28층	29층	지상연면적	연면적
아파트	101	198	29+28		137.03	137.03	274.06	494.37	538.42	538.42	538.42	8,614.72	538.42	538.42	538.42	538.42	538.42	538.42	538.42	538.42	265.24	15,296.95	15,571.01
	102	112	29+27		80.97	80.97	161.95	297.22	283.92	283.92	283.92	4,542.72	283.92	283.92	283.92	283.92	283.92	283.92	283.92	141.96	141.96	7,963.06	8,125.01
	103	88	23+21		86.84	86.84	173.67	330.32	317.50	317.50	317.50	5,080.00	317.50	158.75	158.75							6,997.82	7,171.49
	104	195	24+27+29		153.65	153.65	307.30	515.52	559.86	559.86	559.86	8,957.76	559.86	559.86	559.86	559.86	494.22	494.22	494.22	398.77	398.77	15,672.50	15,979.80
	105	173	29		141.33	141.33	282.66	443.15	487.29	487.29	487.29	7,796.64	487.29	487.29	487.29	487.29	487.29	487.29	487.29	487.29	487.29	14,087.27	14,369.93
	106	195	29+25		149.44	149.44	298.88	315.61	559.54	559.54	559.54	8,952.64	559.54	559.54	559.54	559.54	559.54	493.75	493.75	493.75	493.75	15,719.57	16,018.45
소계		961		-	749.26	749.26	1,498.52	2,396.19	2,746.53	2,746.53	2,746.53	43,944.48	2,746.53	2,587.78	2,587.78	2,429.03	2,363.39	2,297.60	2,297.60	2,060.19		75,737.17	77,235.69
부대시설	관리사무소					139.74	139.74															-	139.74
	MDF실					38.78	38.78															-	38.78
	방재실					66.90	66.90															-	66.90
	경로당						-	183.69														183.69	183.69
	작은도서관						-	195.88														195.88	195.88
	멀티프로그램실					89.47	89.47	71.95														71.95	161.42
	피트니스					591.51	591.51															-	591.51
	키즈클럽(맘스라운지)						-	63.04														63.04	63.04
	맘스스테이션						-	16.63														16.63	16.63
	어린이집						-	328.01														328.01	328.01
	다목적실					111.99	111.99															-	111.99
	방과후교실						-	191.12														191.12	191.12
	전기/발전기실					299.88	299.88															-	299.88
	기계실					295.13	295.13															-	295.13
	제연헬룸					343.84	343.84															-	343.84
	경비실						-	18.59														18.59	18.59
	맘&키즈카페						-	47.35														47.35	47.35
	우수조점검측					123.71	123.71															-	123.71
							-															-	-
							-															-	-
							-															-	-
							-															-	-
소계				-	-	2,100.95	2,100.95	1,116.24														1,116.24	3,217.20
지하주차장	지하주차장				15,167.65	15,162.92	30,330.57															-	30,330.57
																						-	-
																						-	-
소계				-	15,167.65	15,162.92	30,330.57	-														-	30,330.57
근린생활 시설	근린생활시설				250.00	557.05	807.05															-	807.05
							-															-	-
소계				-	250.00	557.05	807.05	-														-	807.05
총계					16,166.91	18,570.19	34,737.10	3,512.43	2,746.53	2,746.53	2,746.53	43,944.48	2,746.53	2,587.78	2,587.78	2,429.03	2,363.39	2,297.60	2,297.60	2,060.19		76,853.41	111,590.51



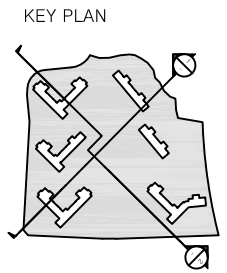

축척 A1:1/600, A3:1/1,200

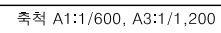

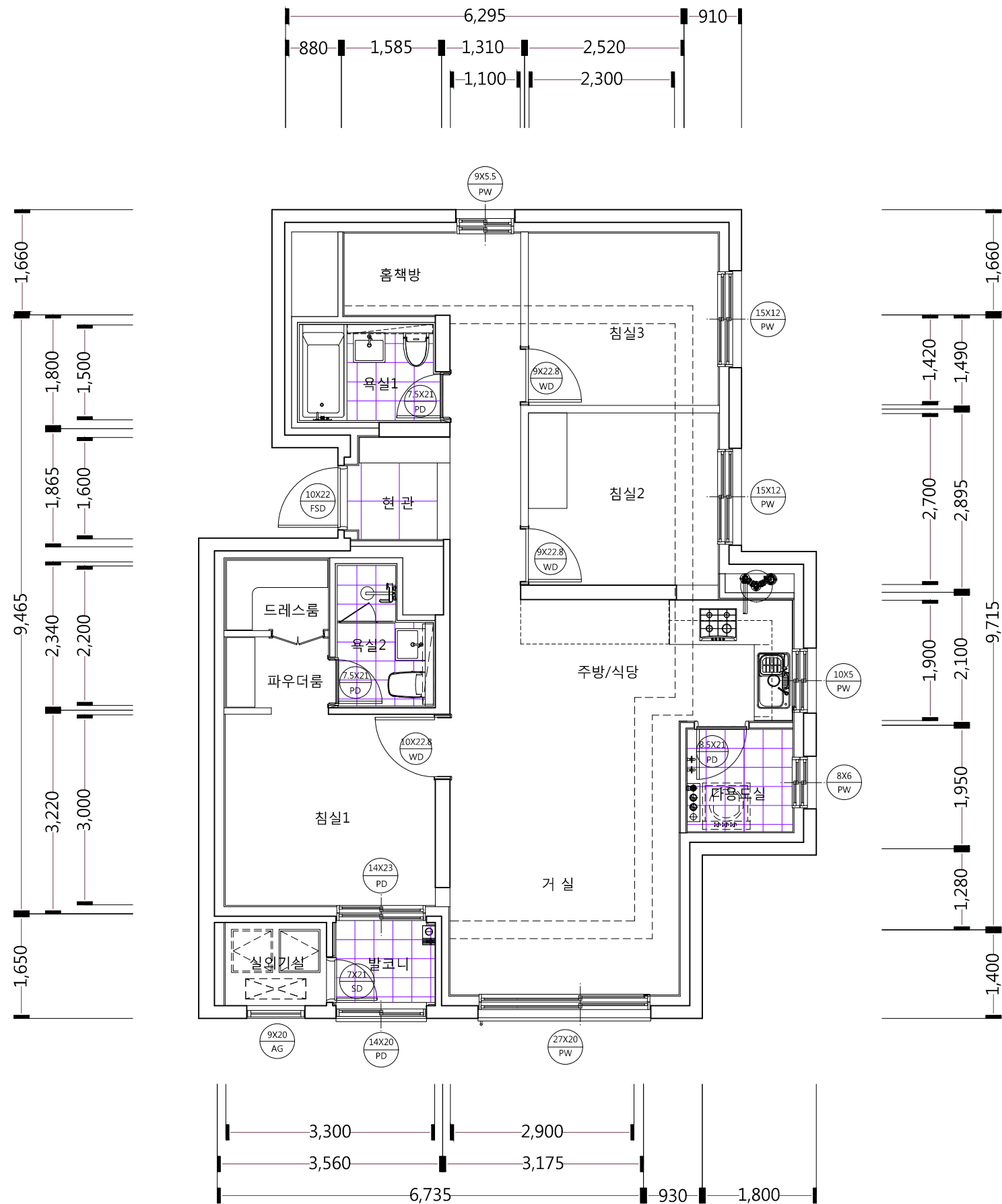

I Key Plan

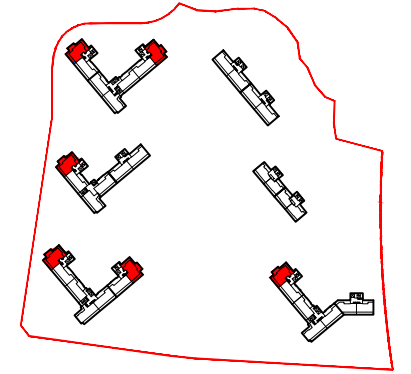

I 면적

구 분	면 적 (㎡)
전용면적	59.7233
벽체공용	5.7621
서비스면적	32.9475

I Key Plan

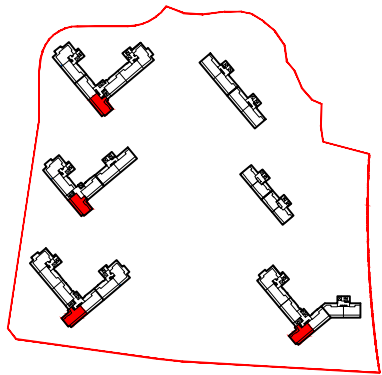

I 면적

구 분	면 적 (㎡)
전용면적	59.5942
벽체공용	6.0851
서비스면적	29.5570

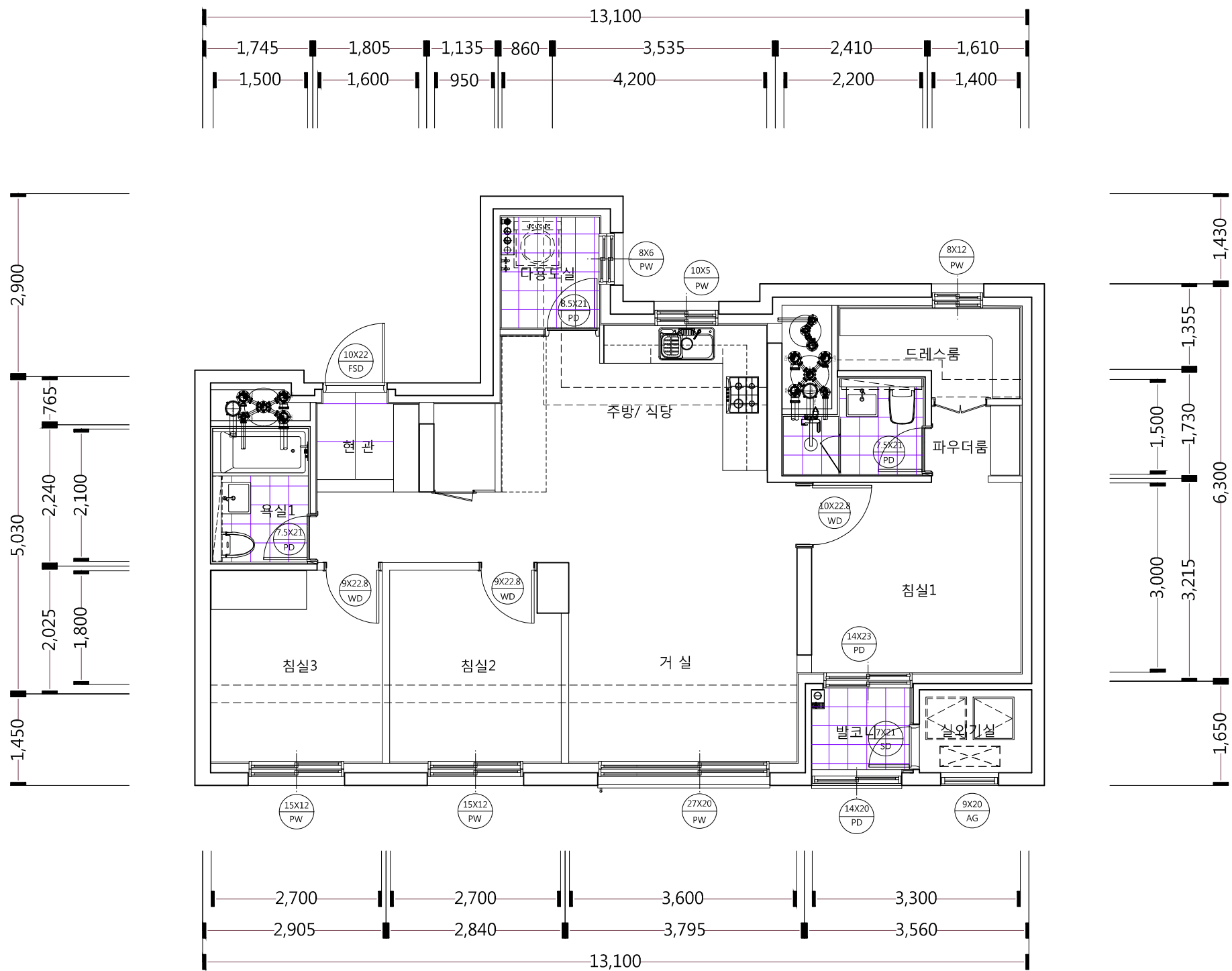

I Key Plan

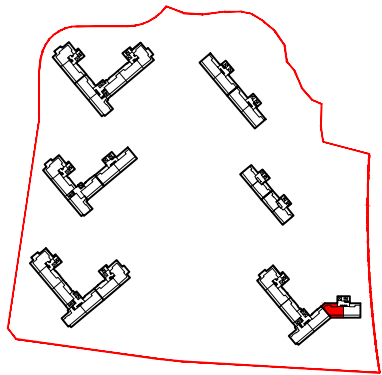

I 면적

구 분	면 적 (㎡)
전용면적	51.2456
벽체공용	5.1276
서비스면적	29.5276

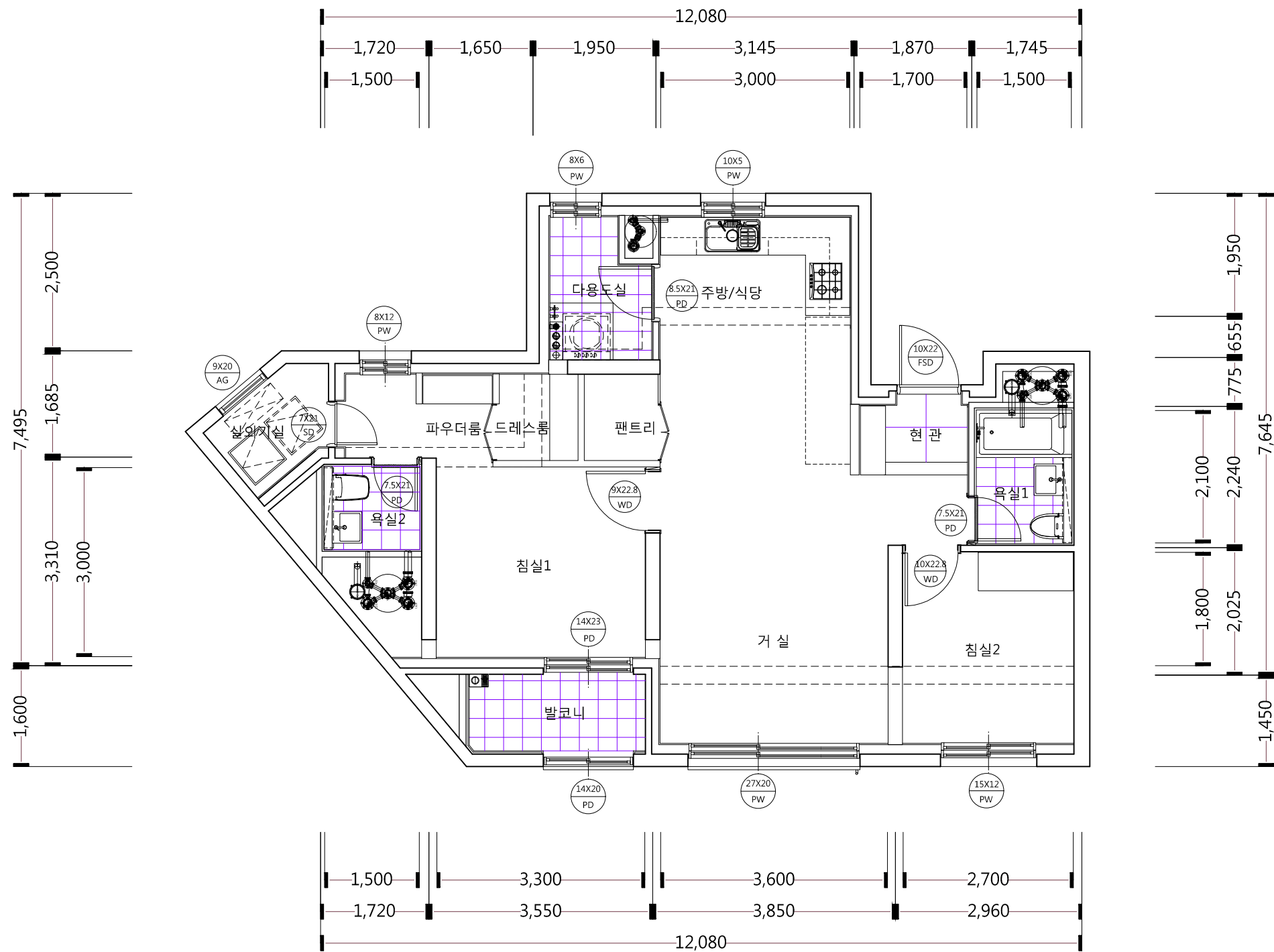

I Key Plan

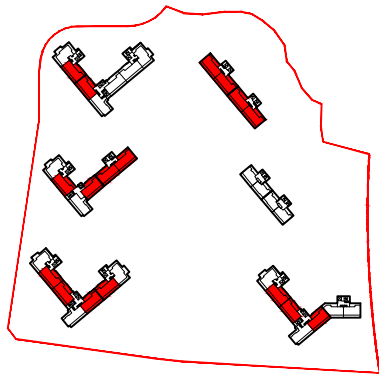

I 면적

구 분	면 적 (㎡)
전용면적	59.5126
벽체공용	5.6034
서비스면적	33.9975

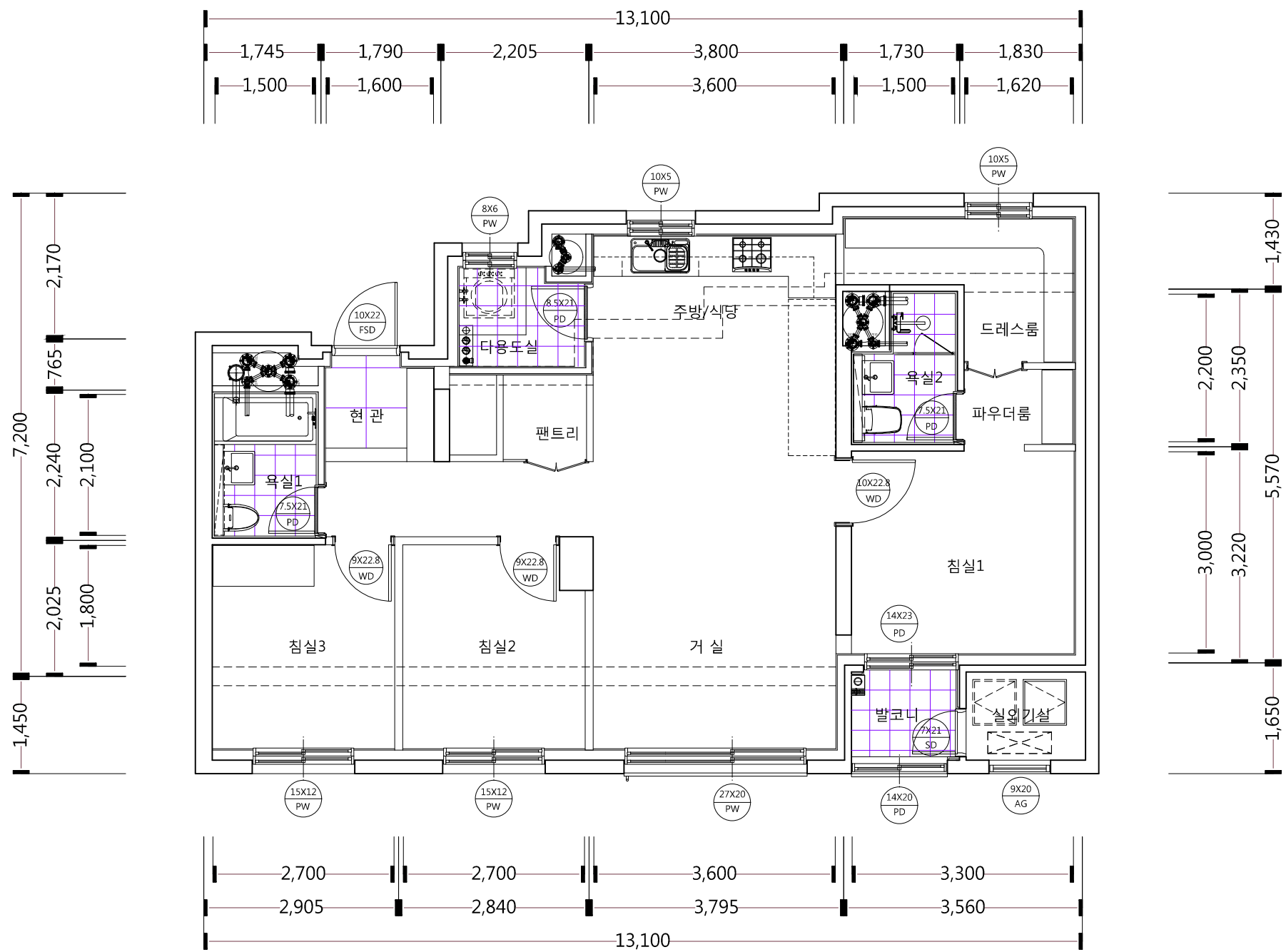

I Key Plan

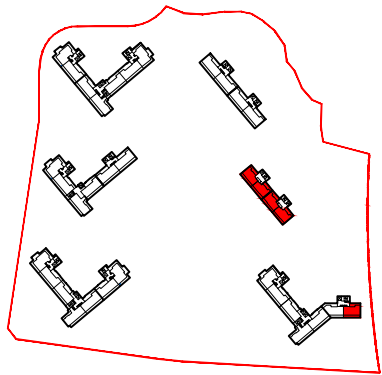

I 면적

구 분	면 적 (㎡)
전용면적	51.4108
벽체공용	4.7060
서비스면적	25.9425

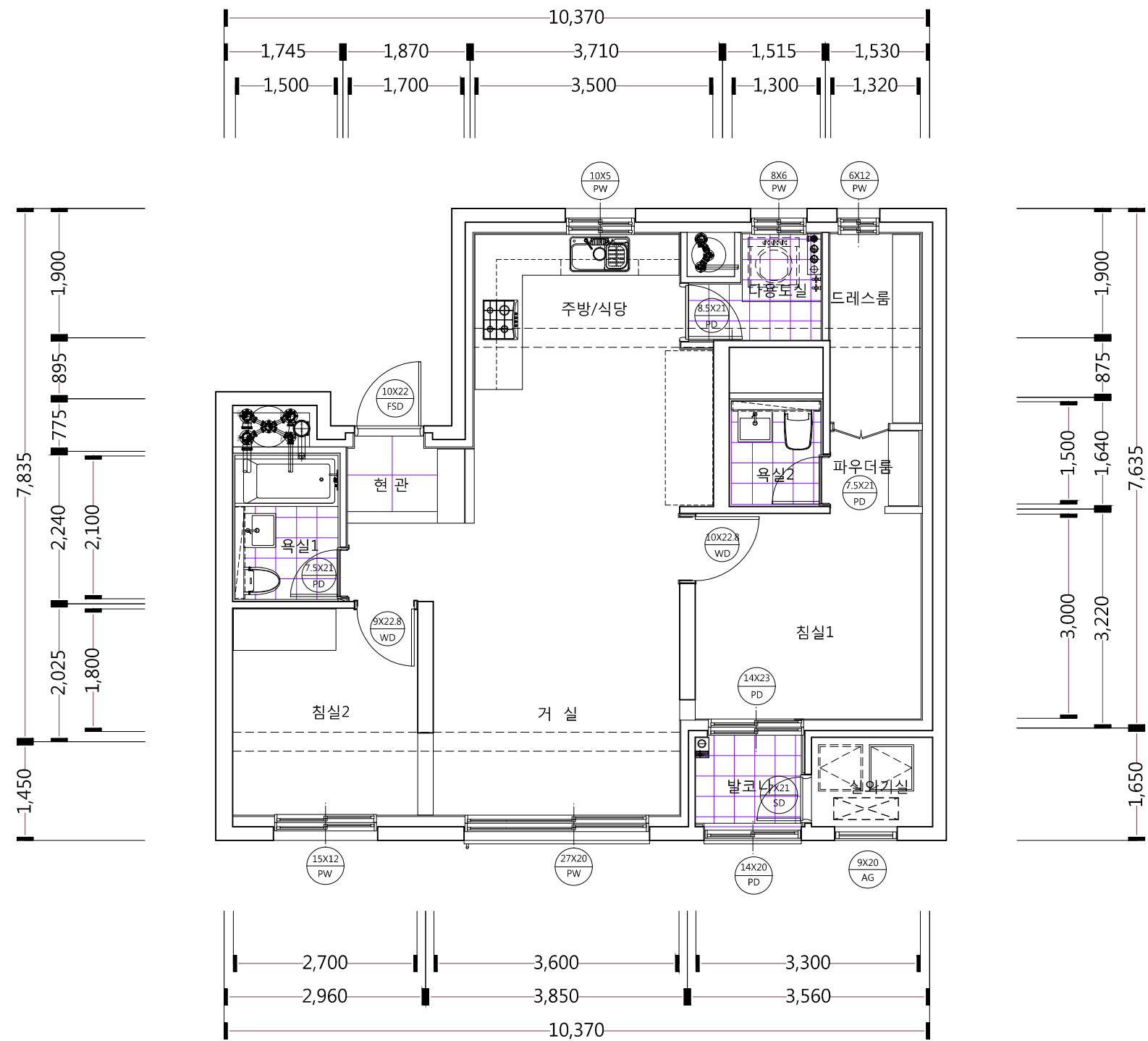

Key Plan

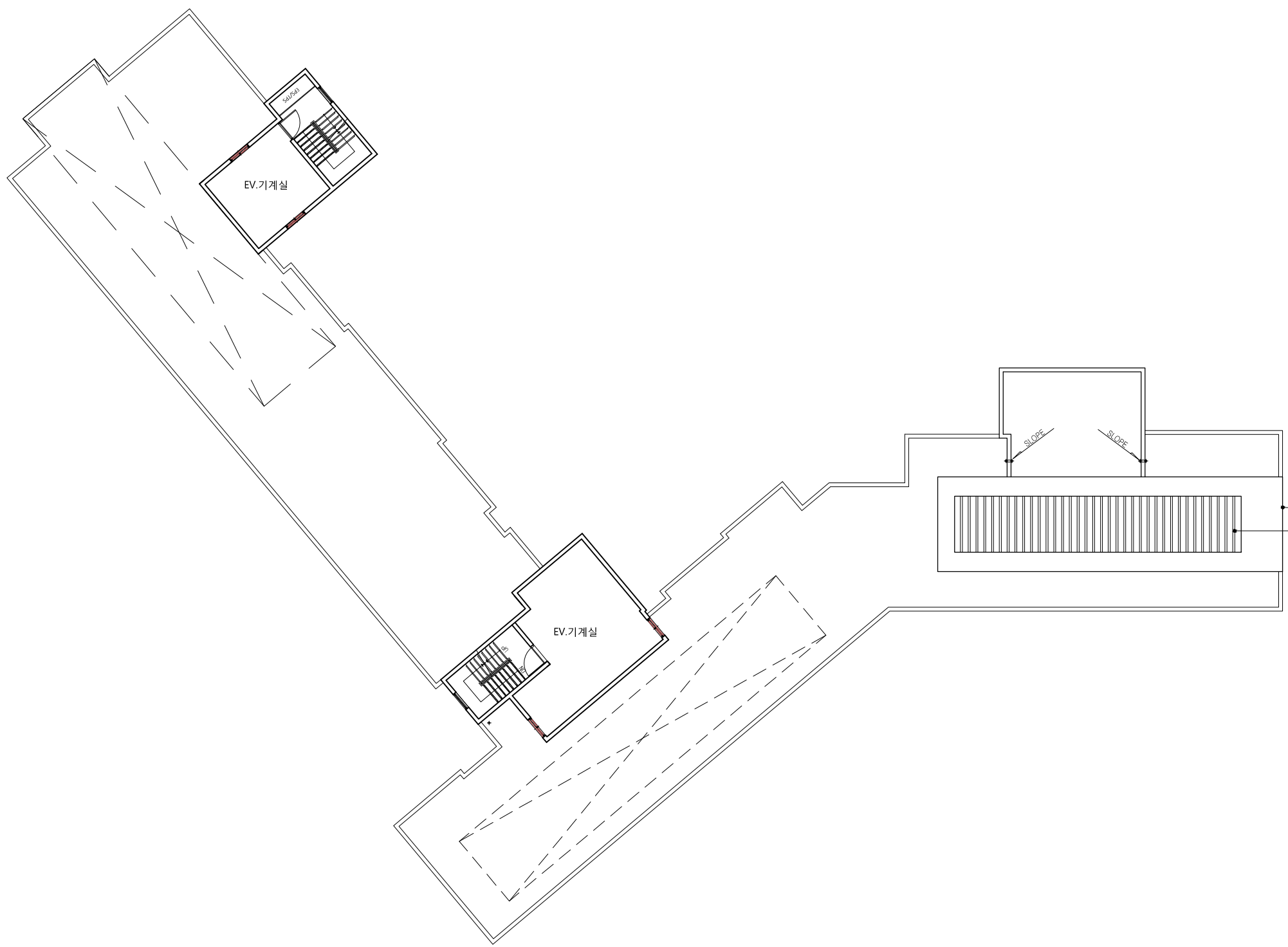
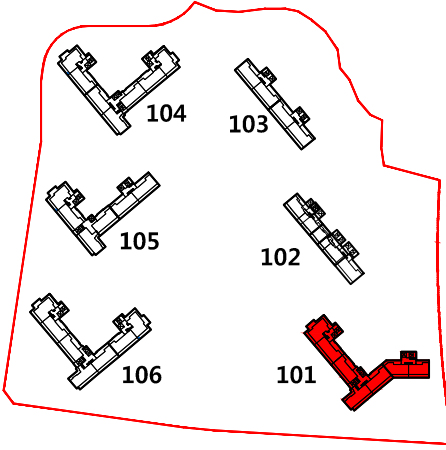

Key Plan

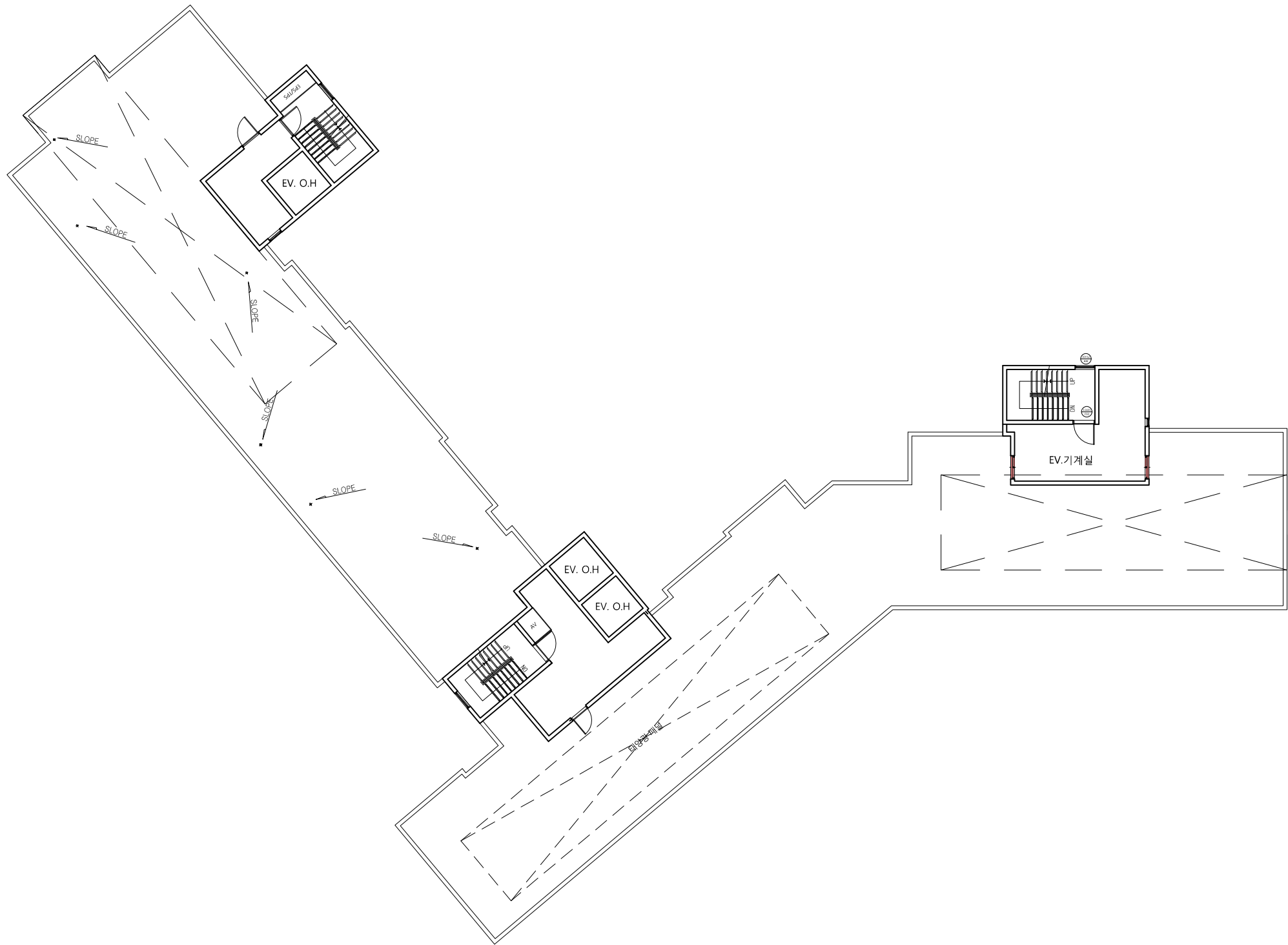
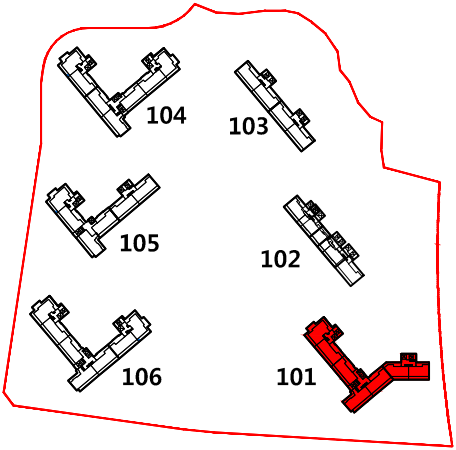

Key Plan

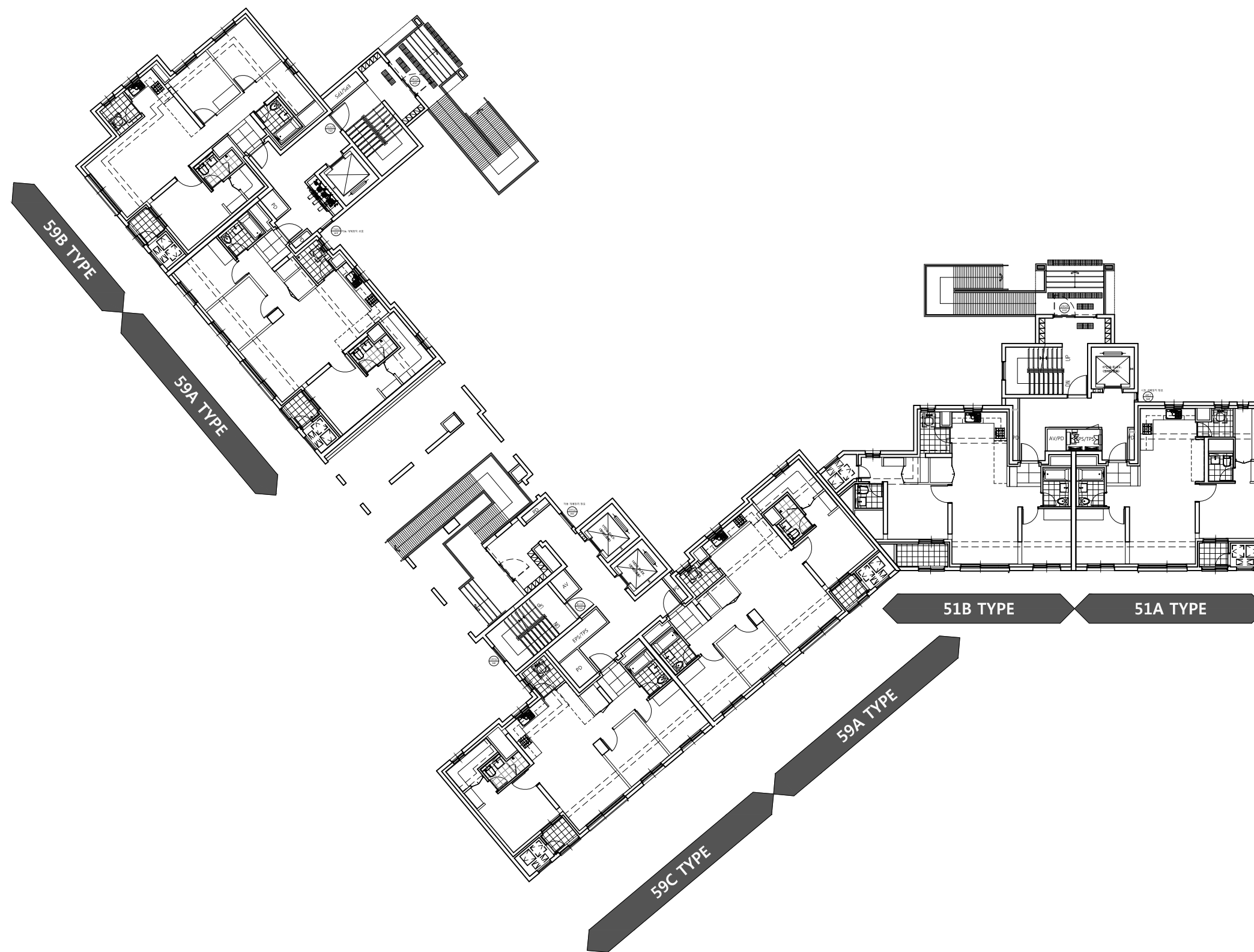
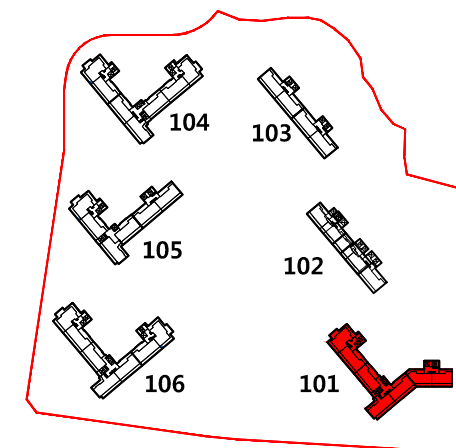

Key Plan

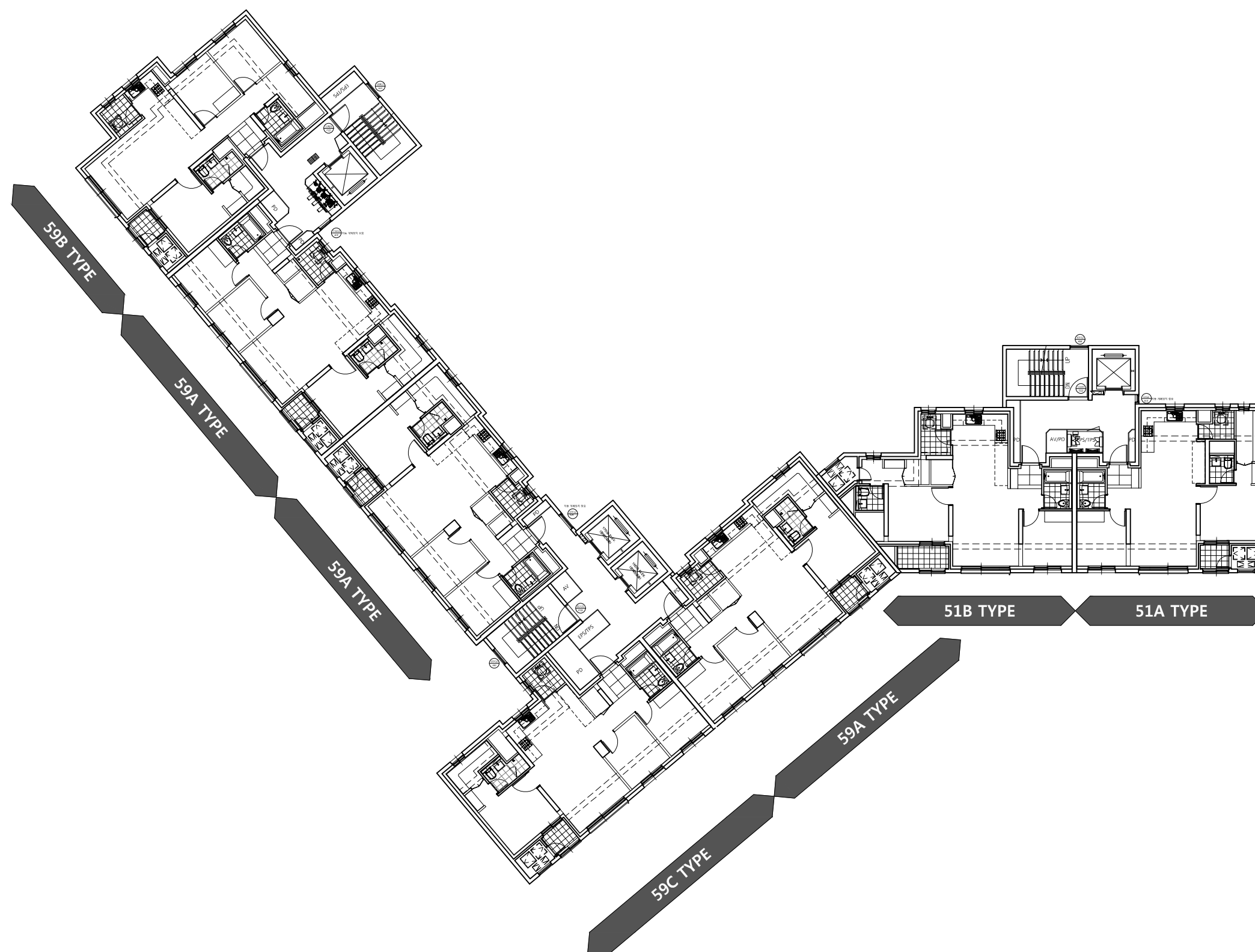
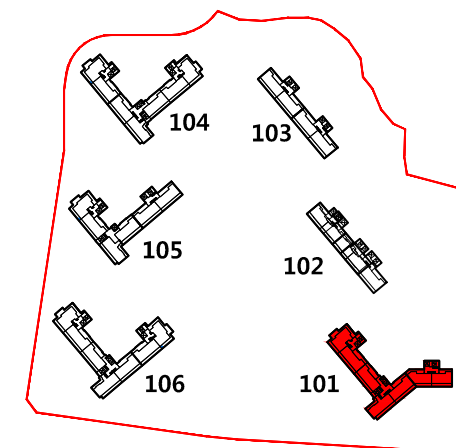

콘크리트/외부용 수성페인트

AL루바

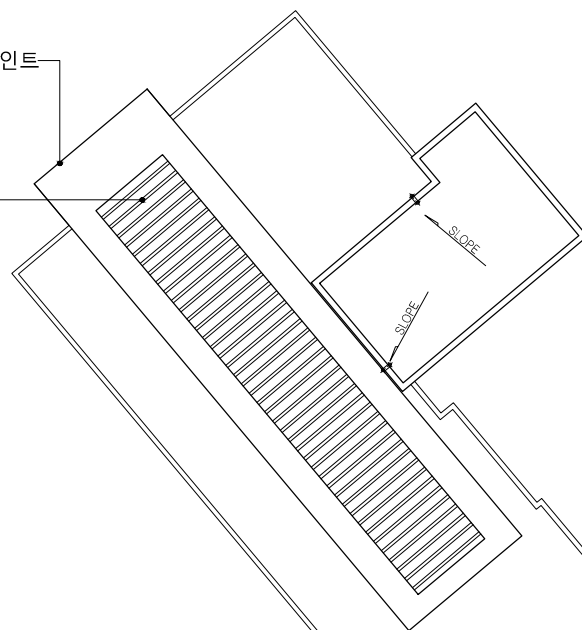

SLOPE

SLOPE

SLOPE

SLOPE

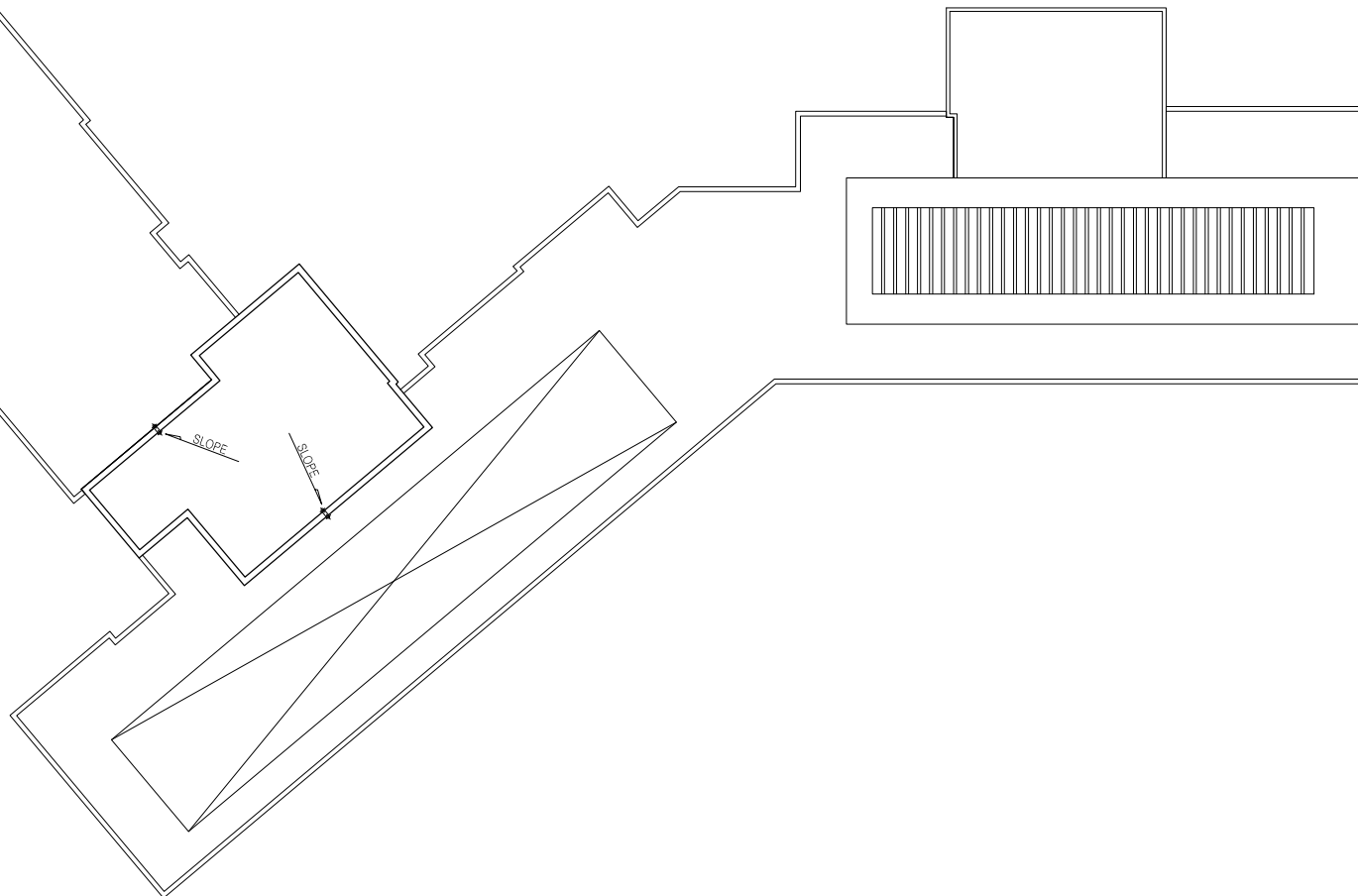

Key Plan

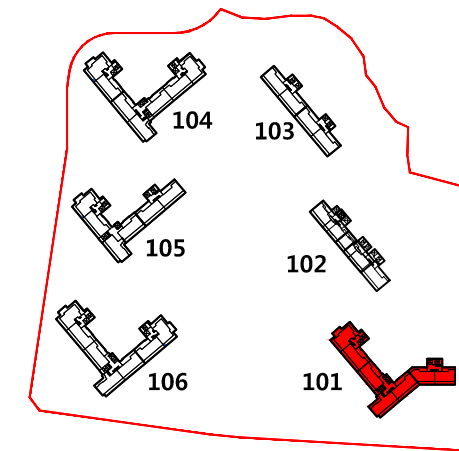

Key Plan

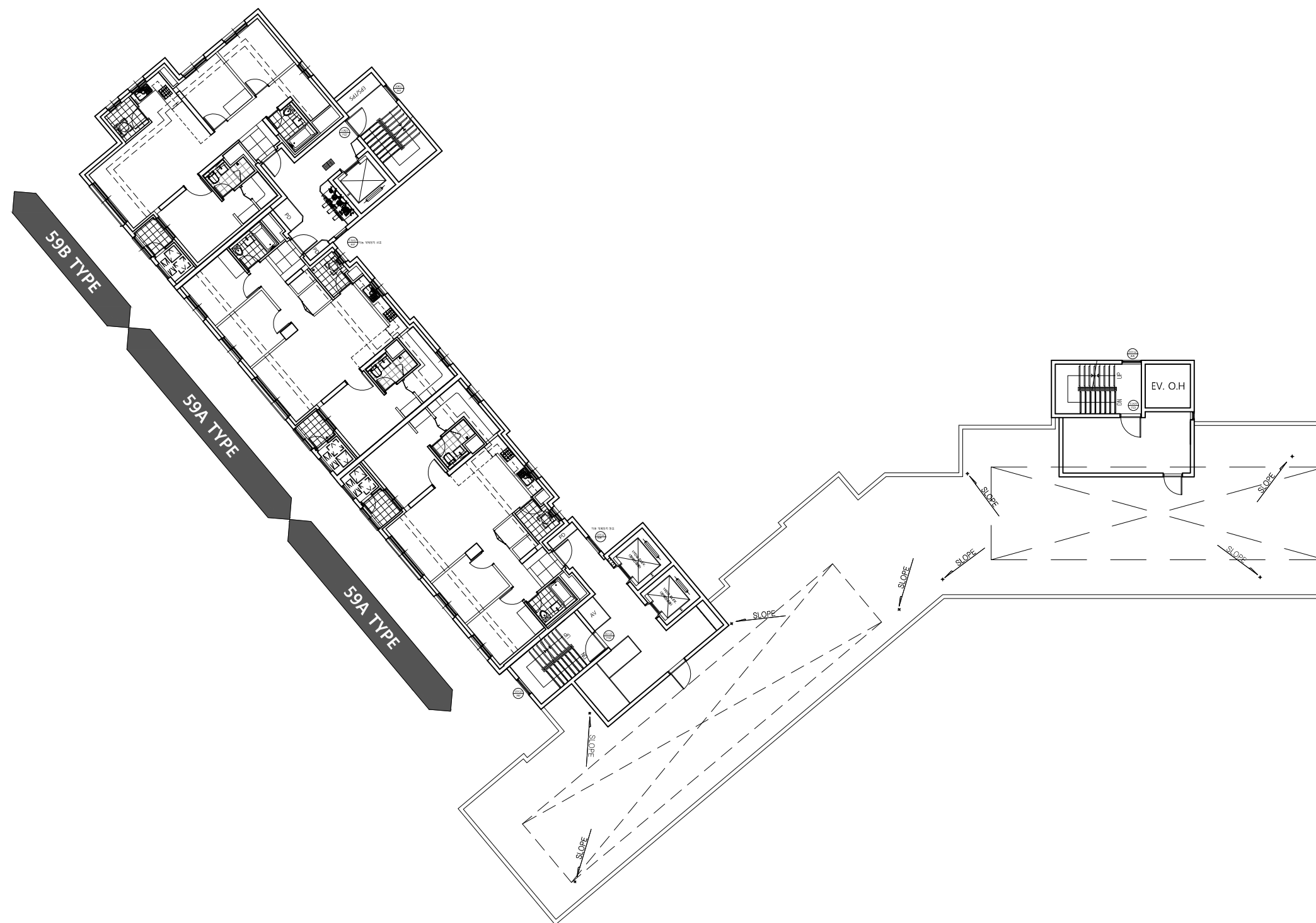
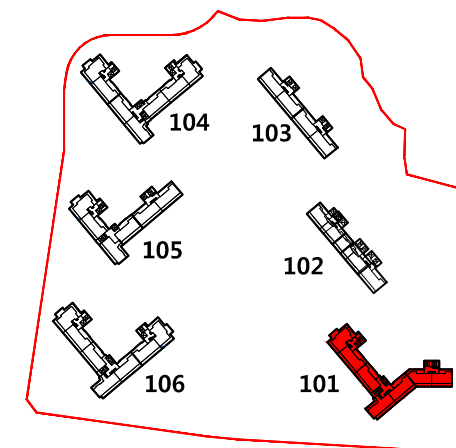

I Key Plan

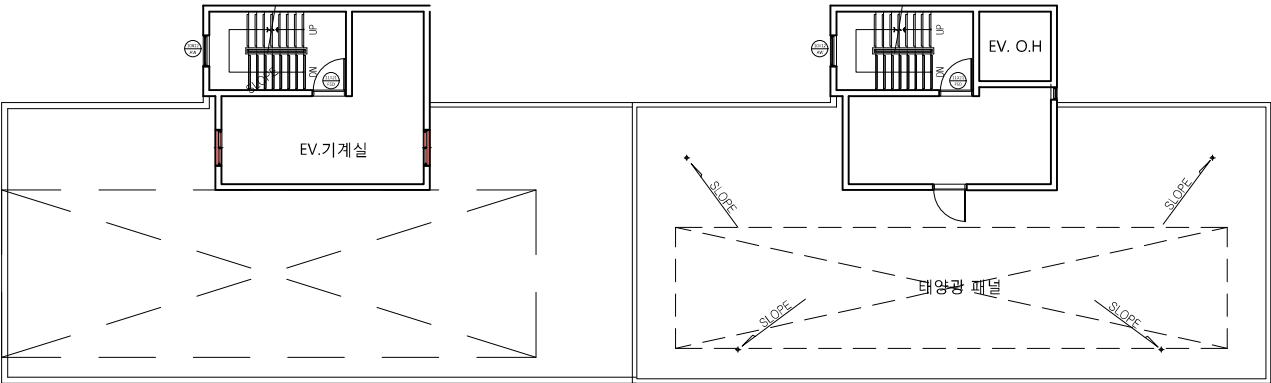
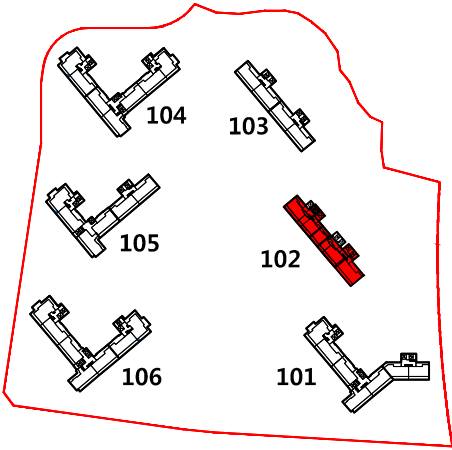

Key Plan

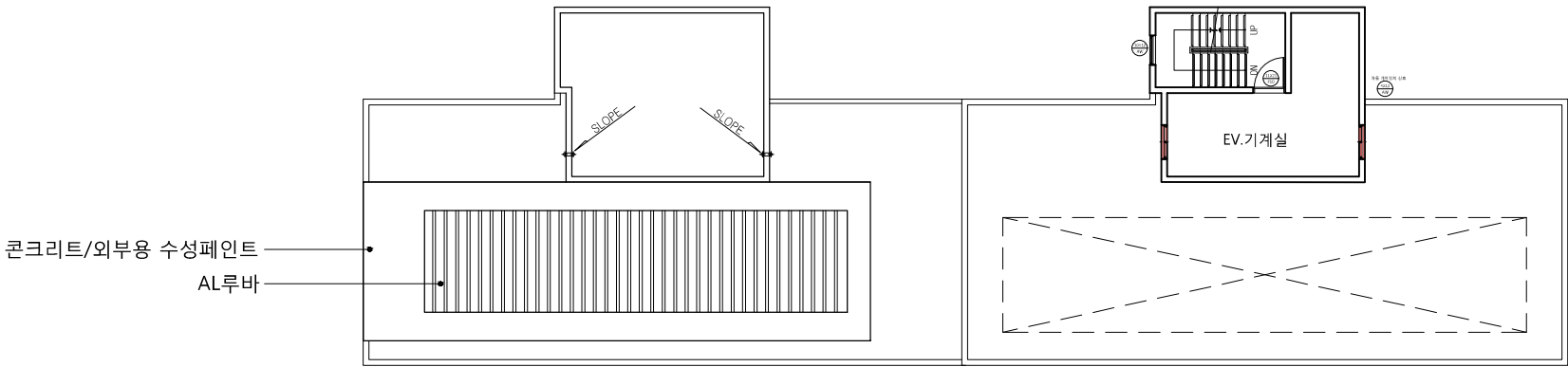
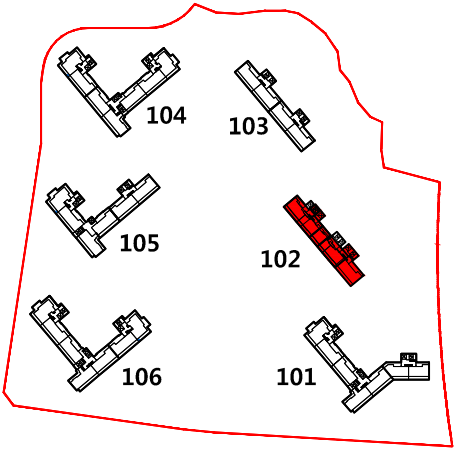

Key Plan

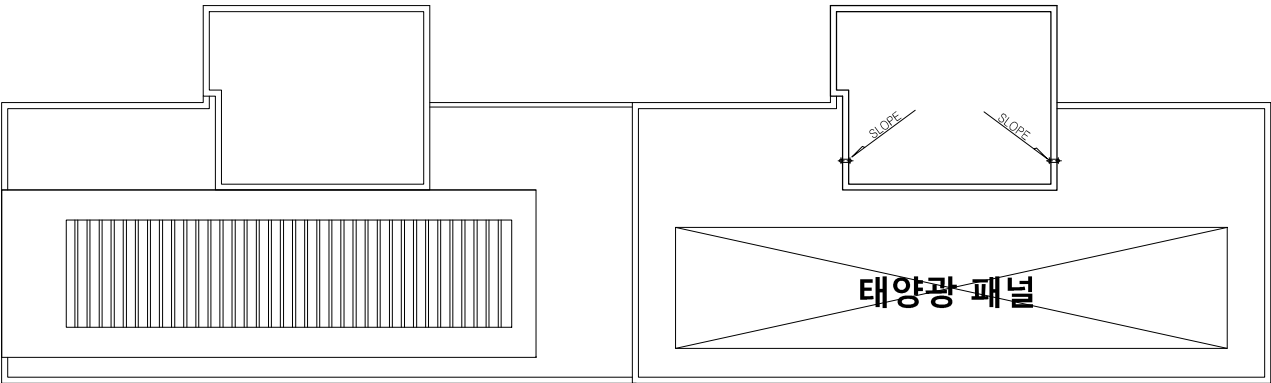
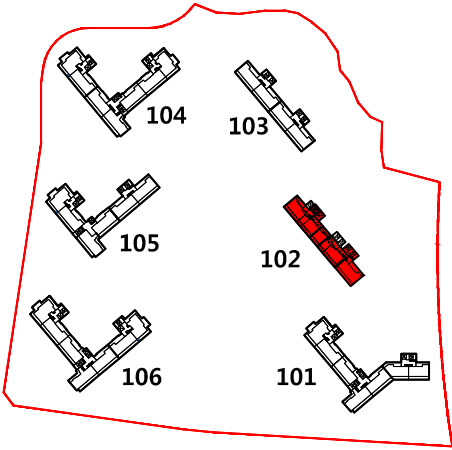

I Key Plan

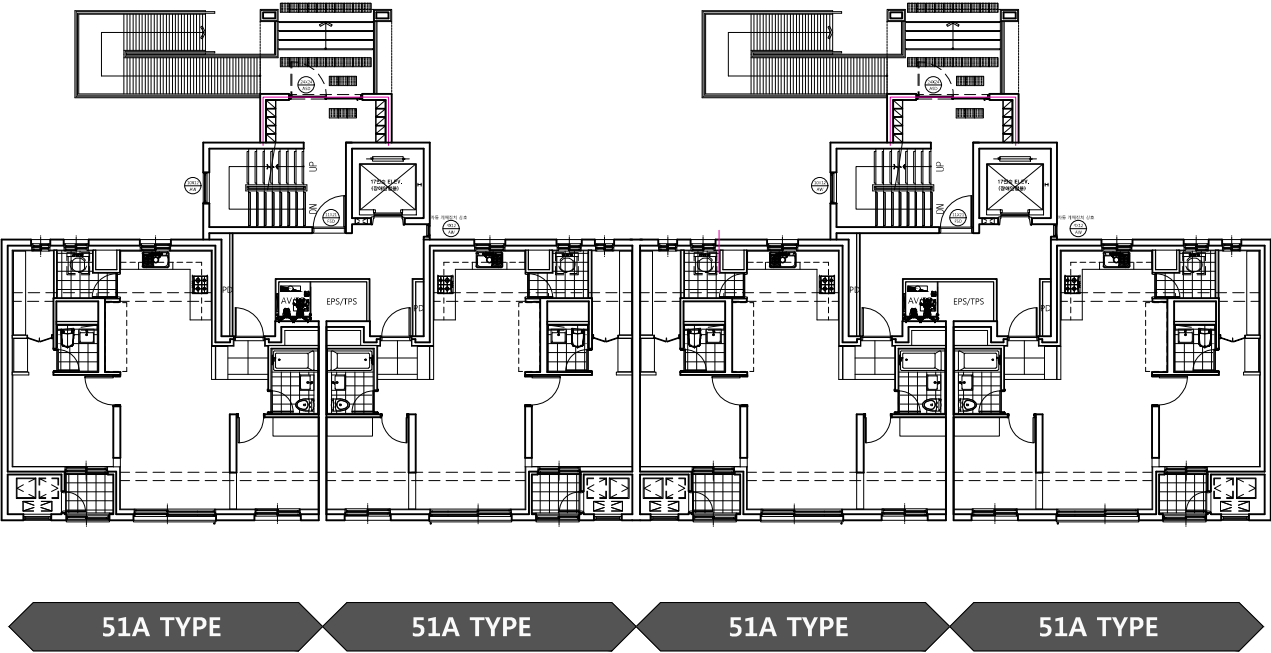
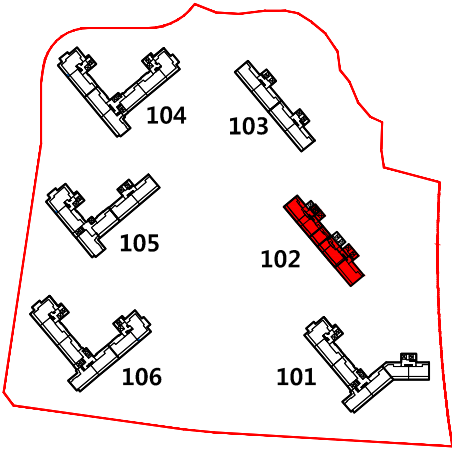

I Key Plan

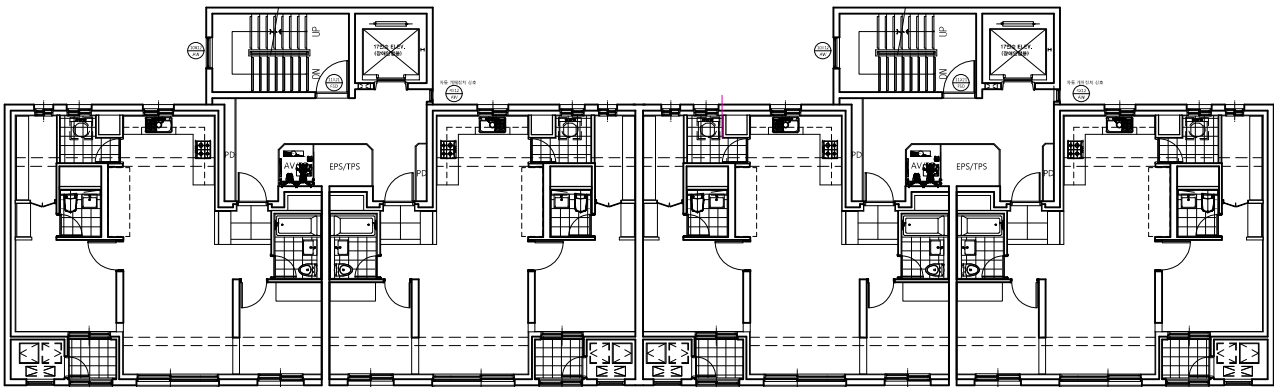
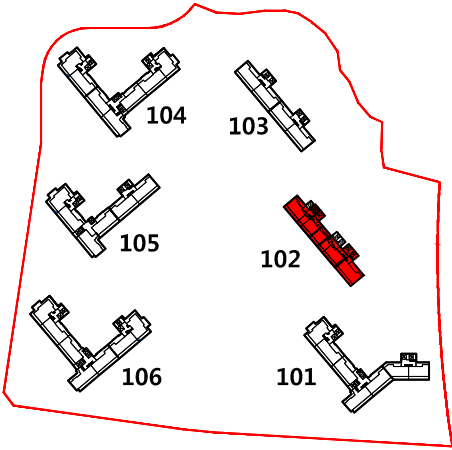

51A TYPE 51A TYPE 51A TYPE 51A TYPE

Key Plan

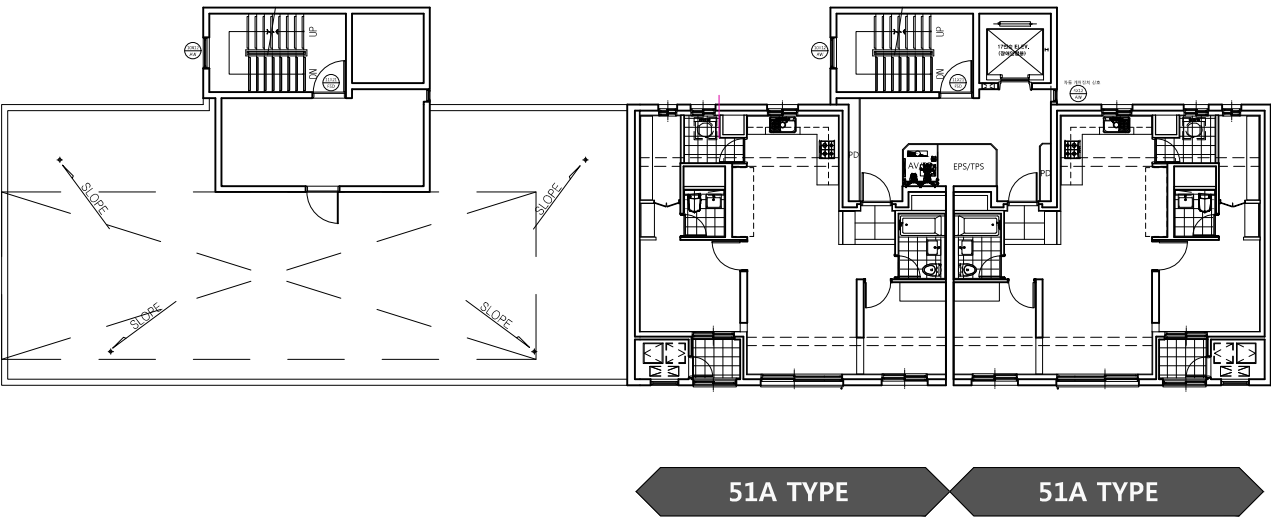
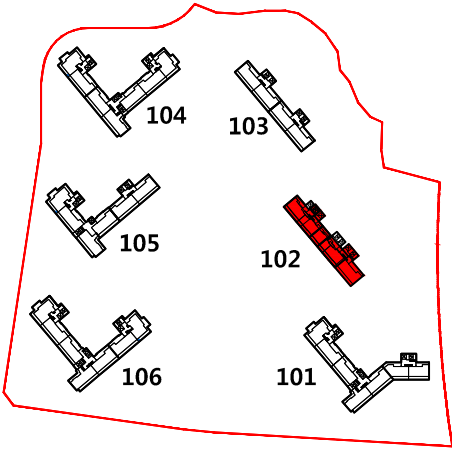

Key Plan

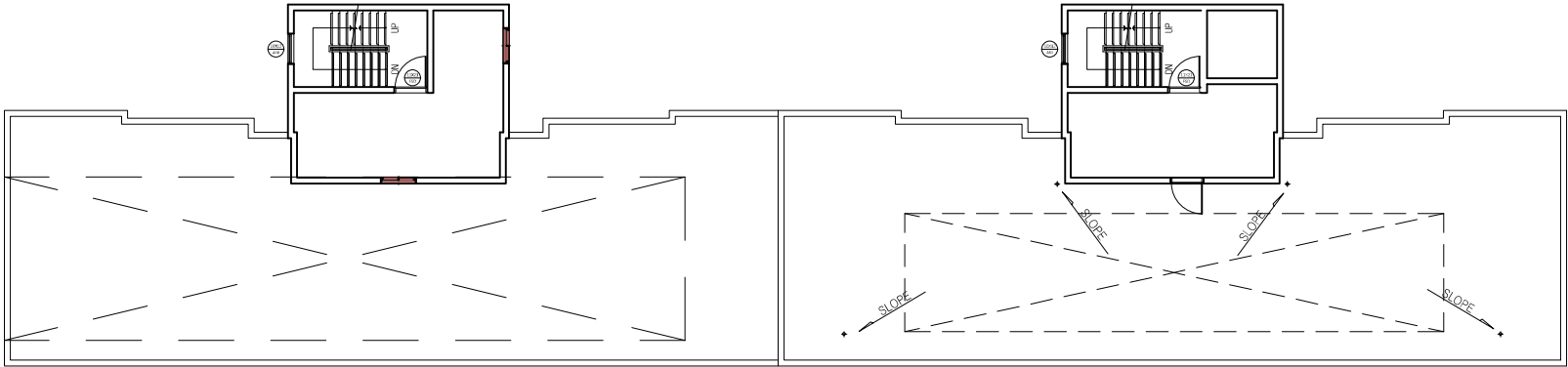
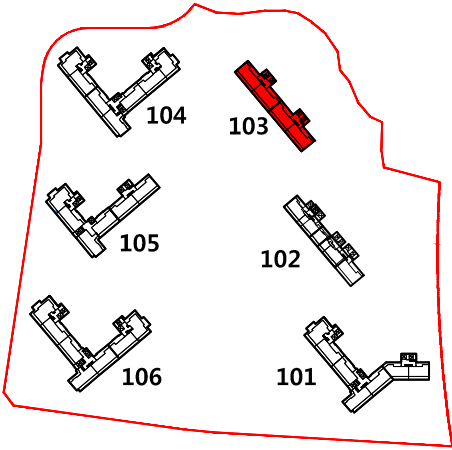

I Key Plan

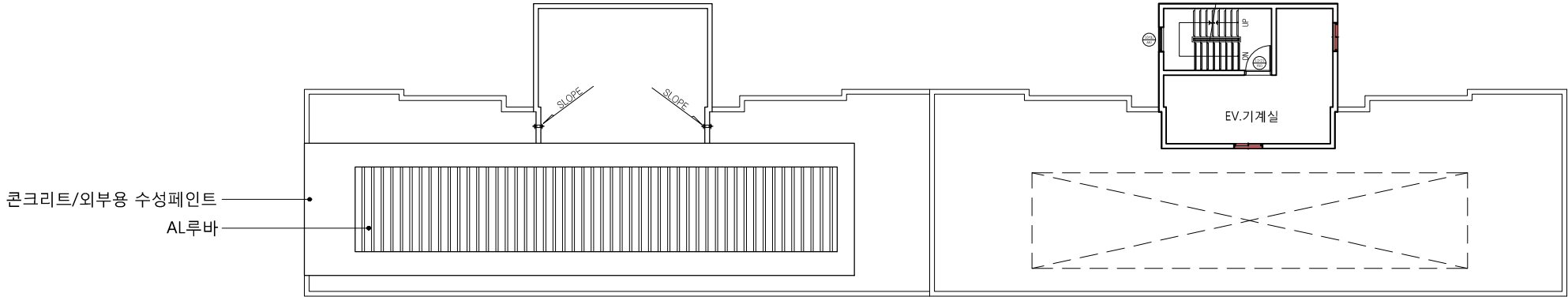
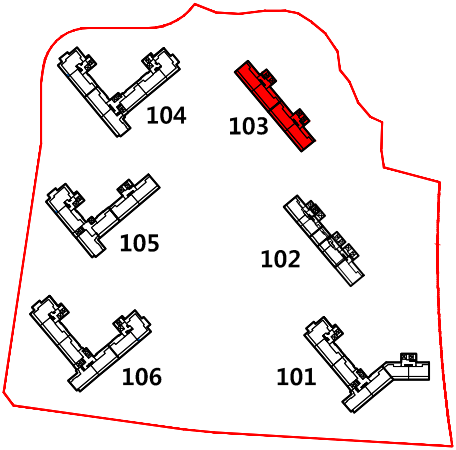

I Key Plan

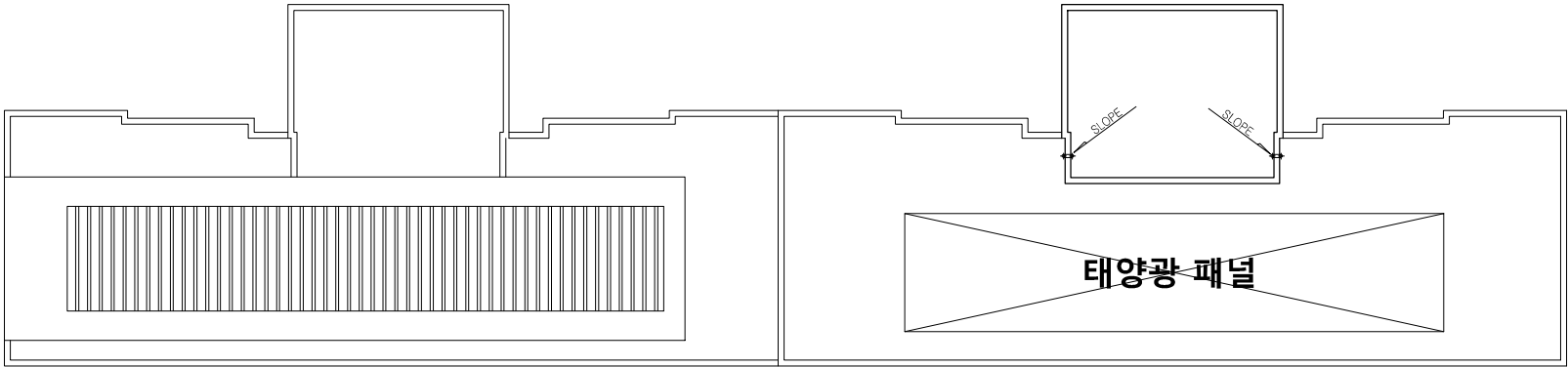
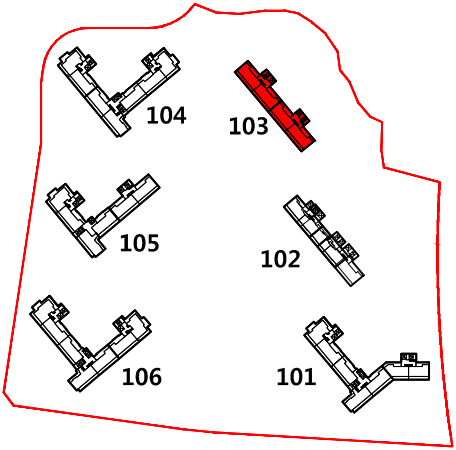

I Key Plan

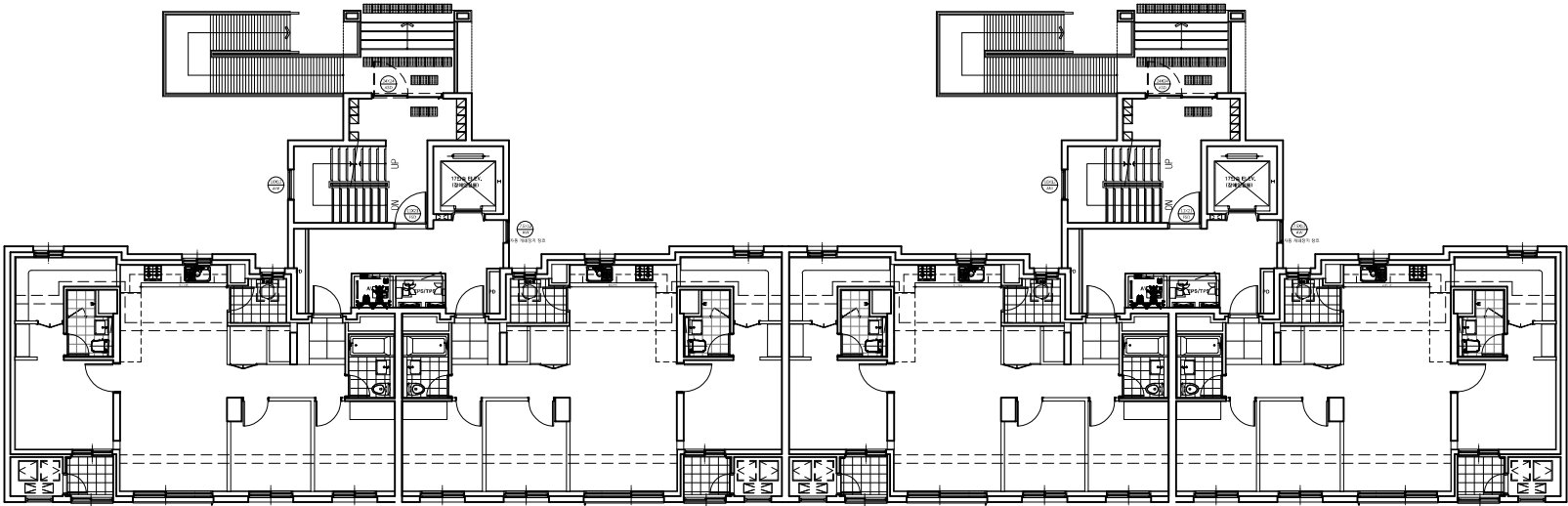
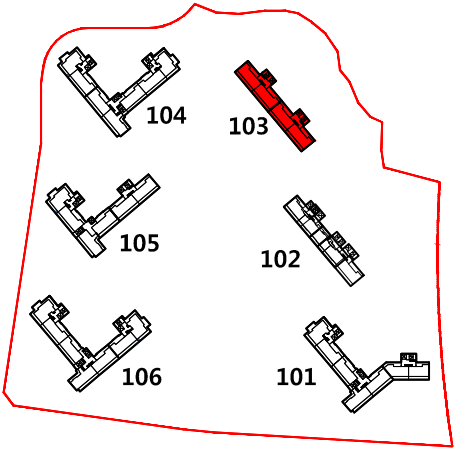

59A TYPE 59A TYPE 59A TYPE 59A TYPE

I Key Plan

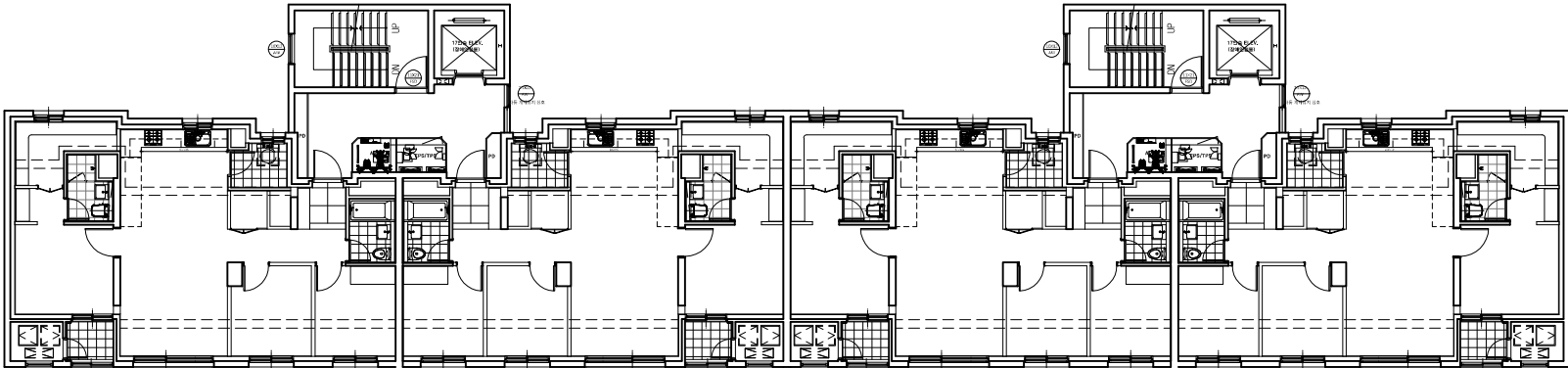
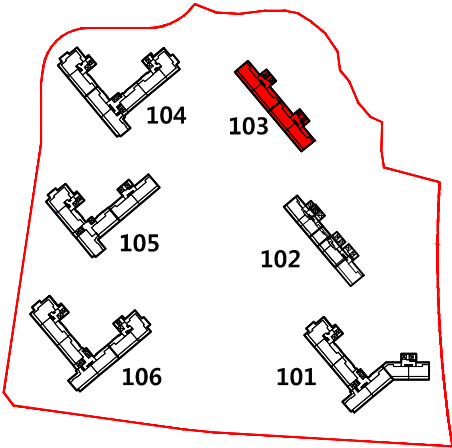

59A TYPE 59A TYPE 59A TYPE 59A TYPE

I Key Plan

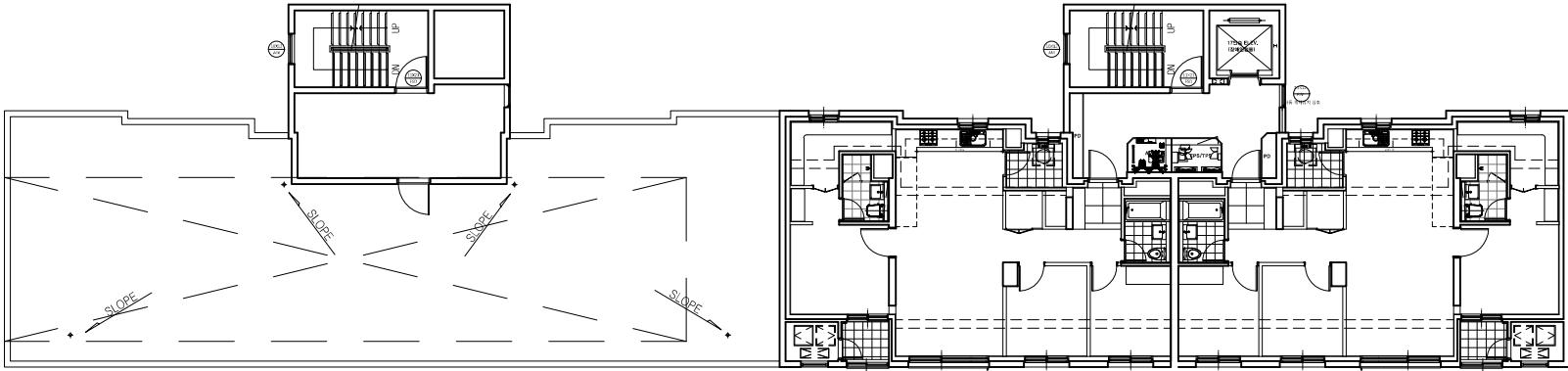
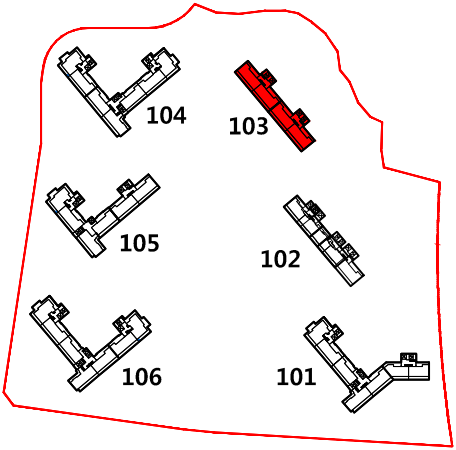

59A TYPE 59A TYPE

Key Plan

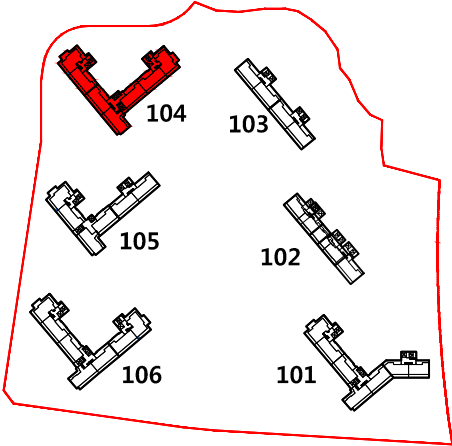

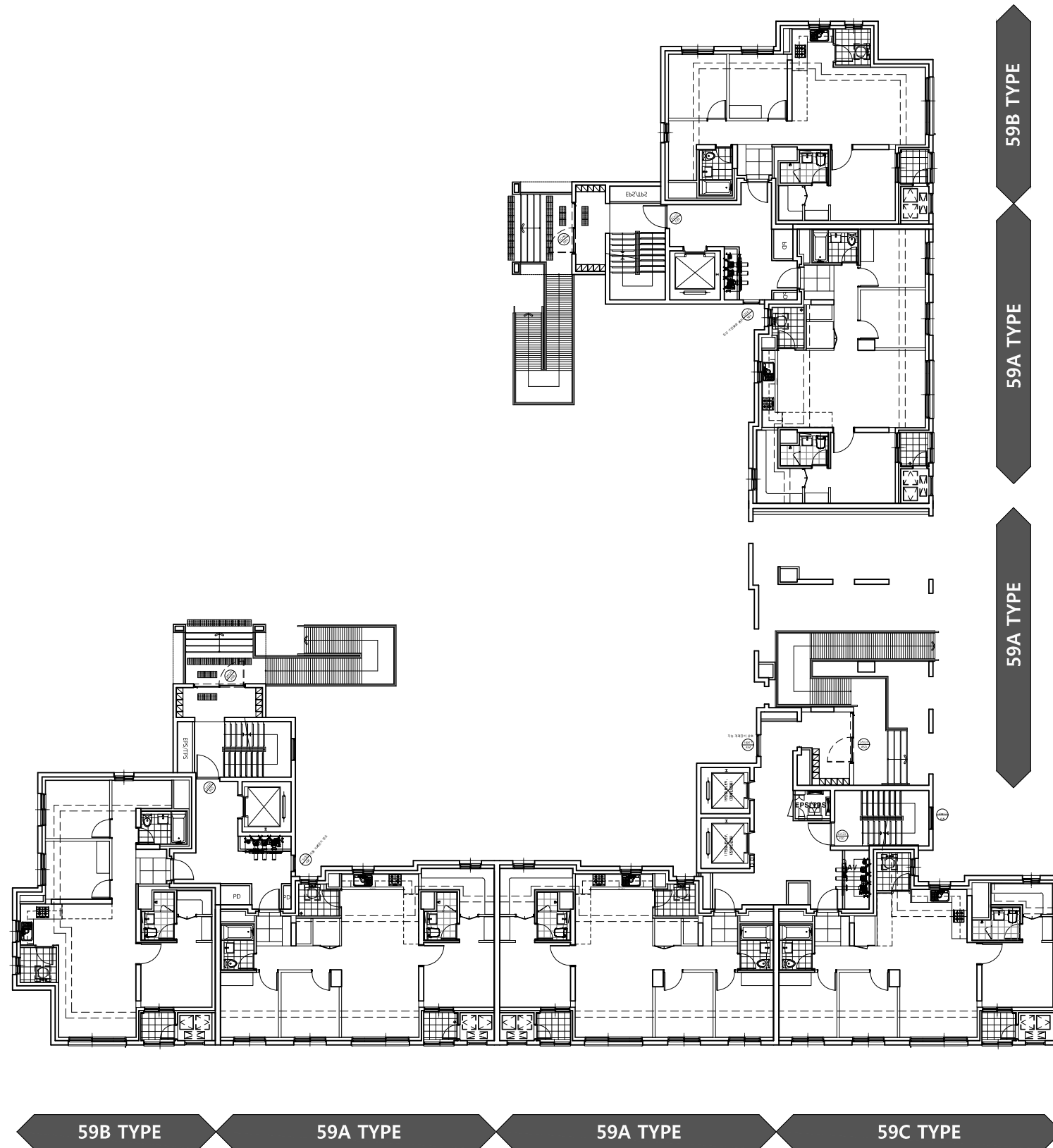

Key Plan

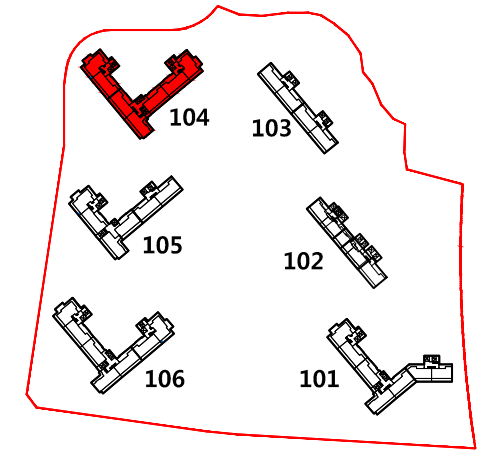

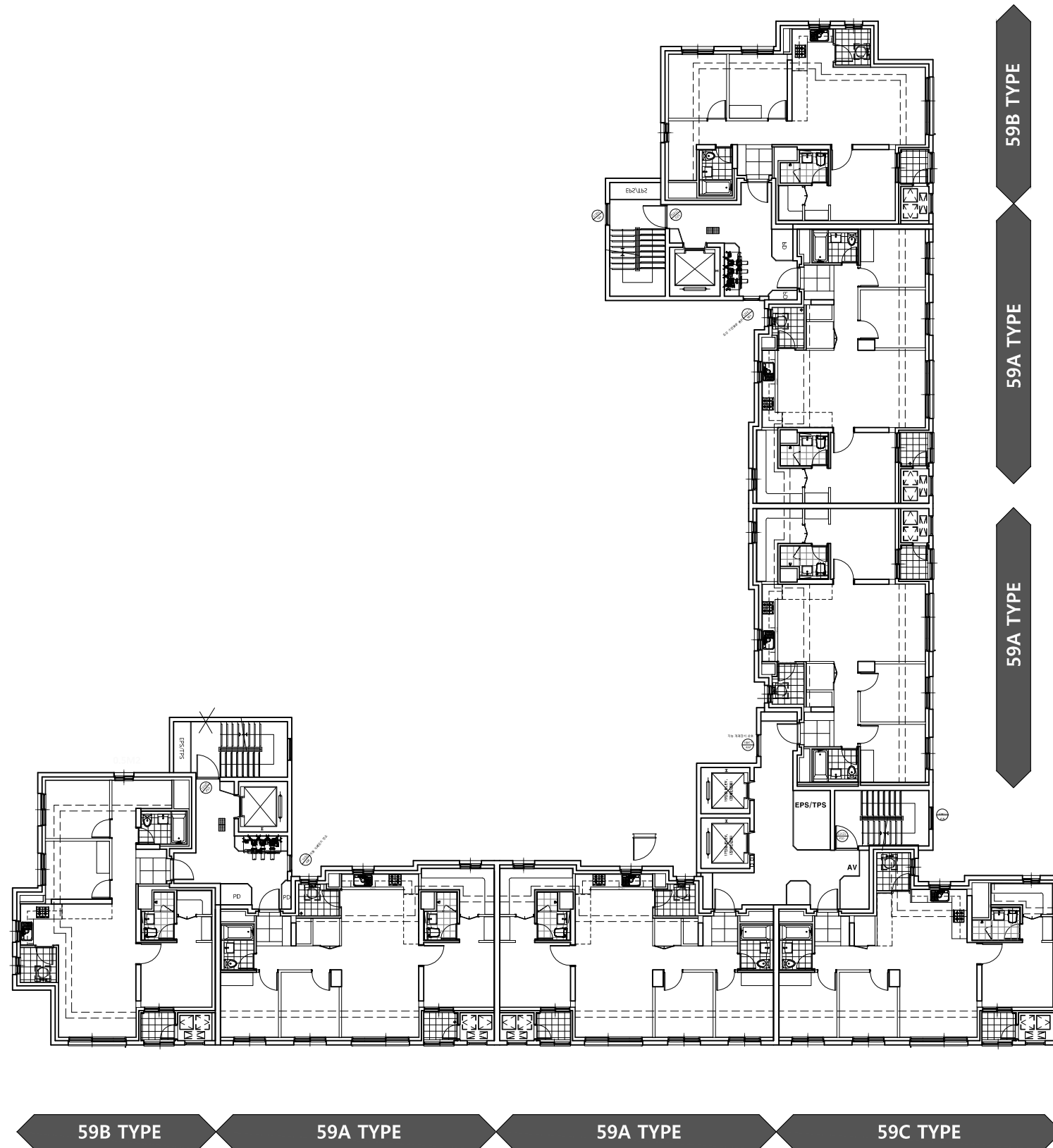

Key Plan

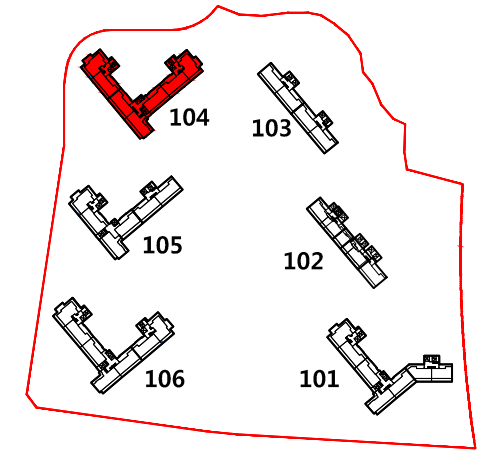

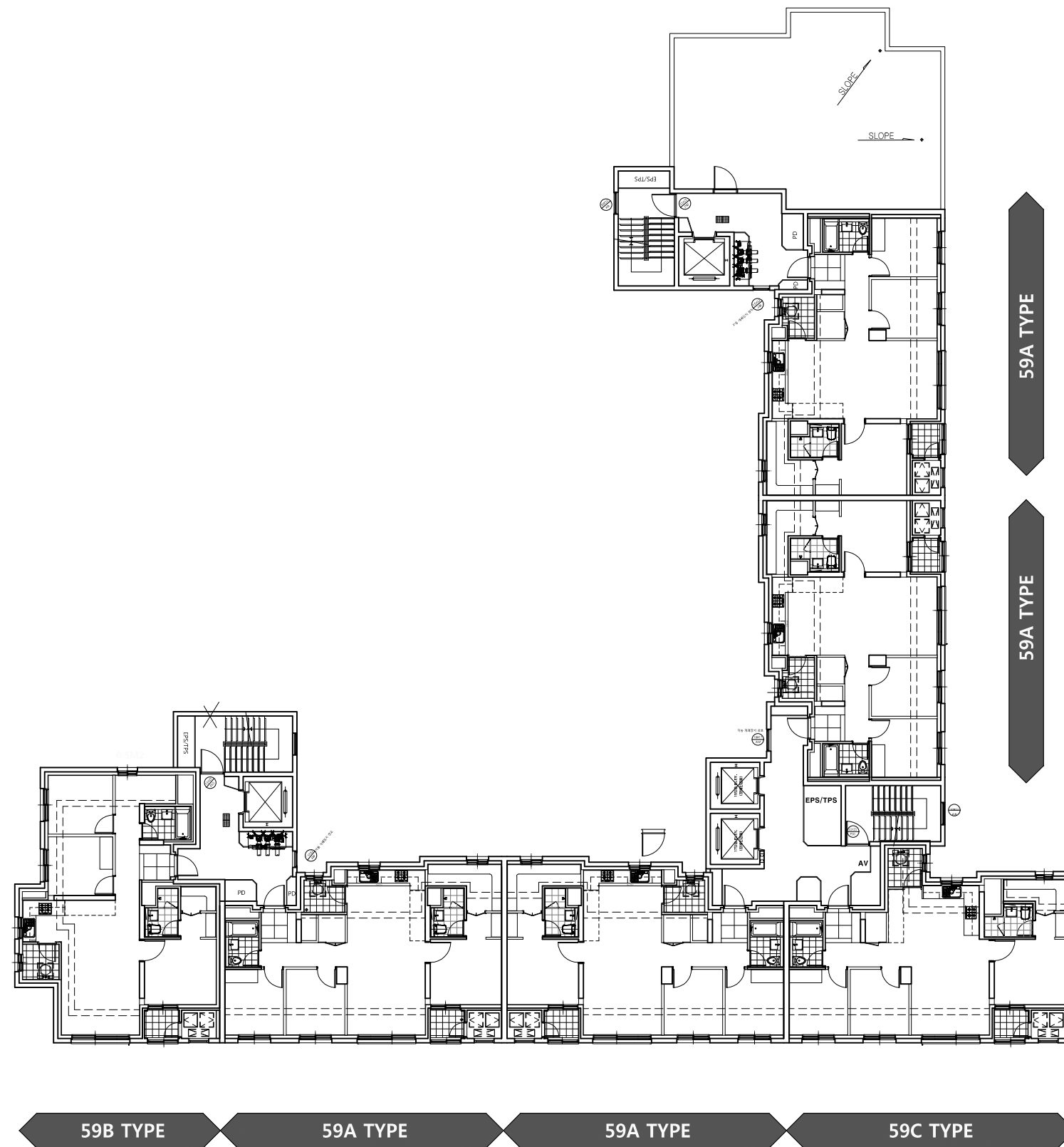

Key Plan

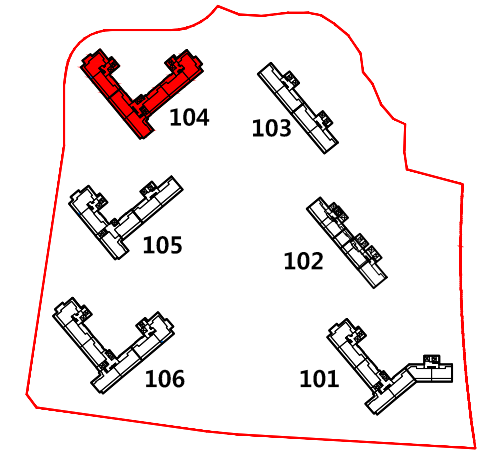

Key Plan

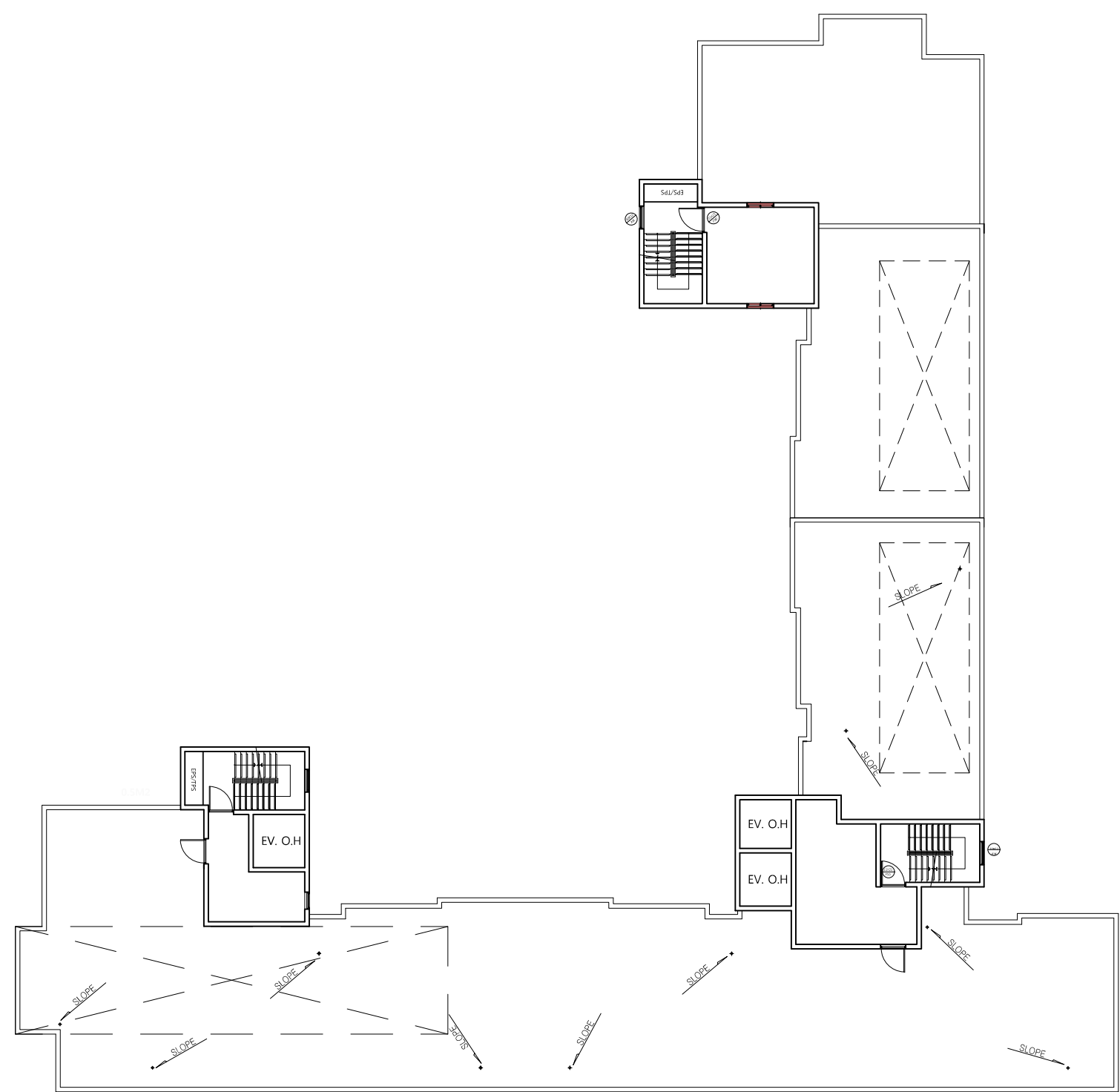
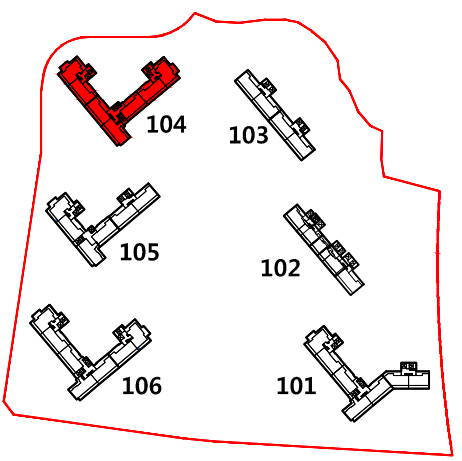

Key Plan

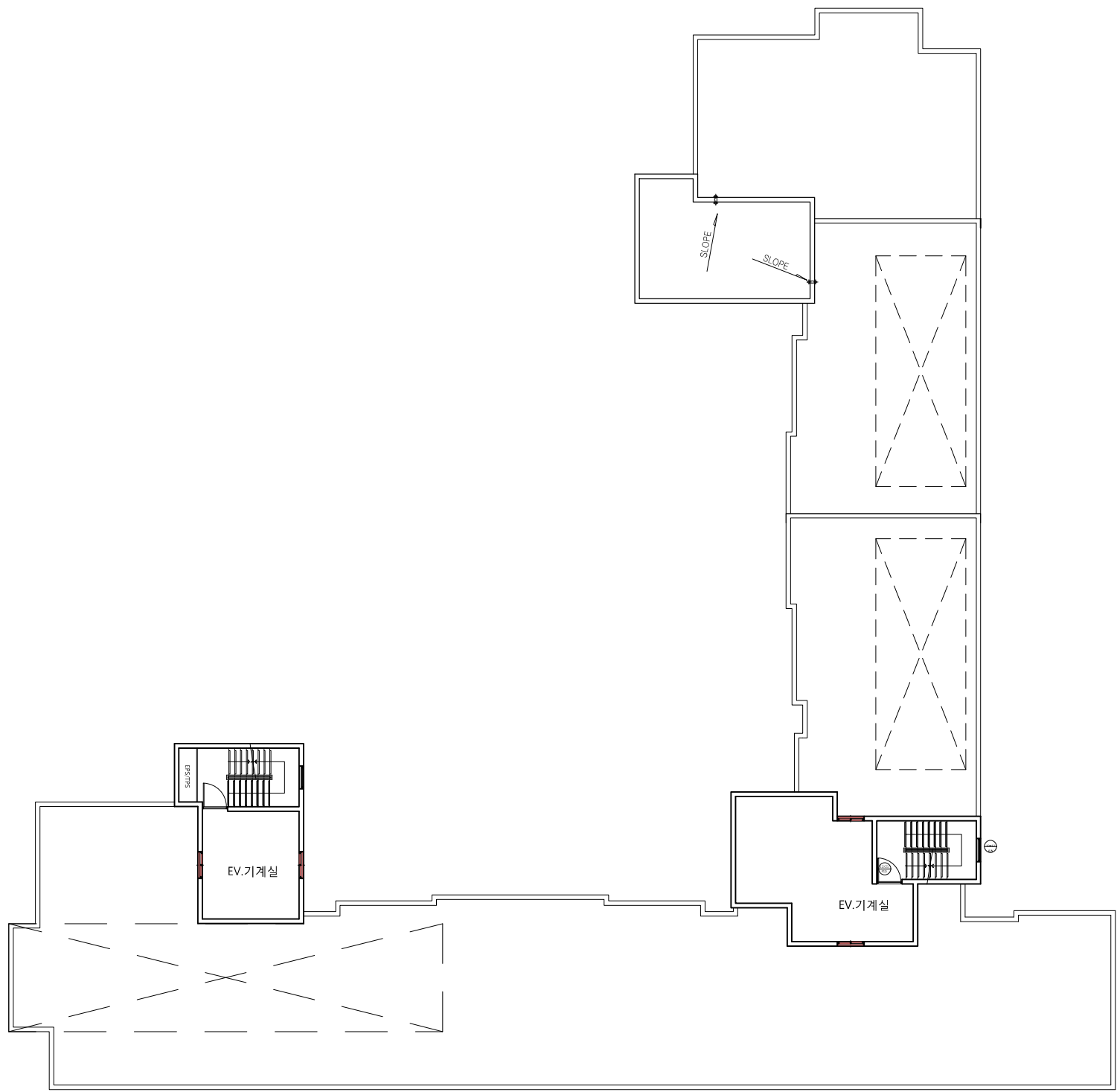
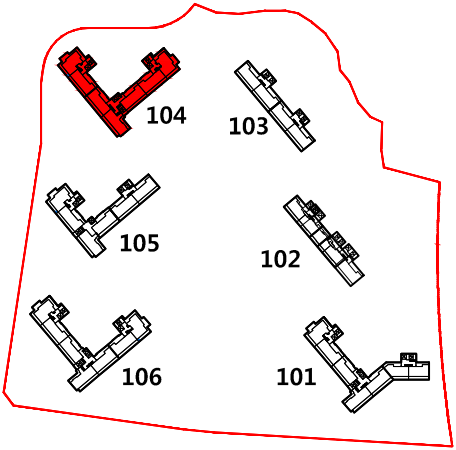

I Key Plan

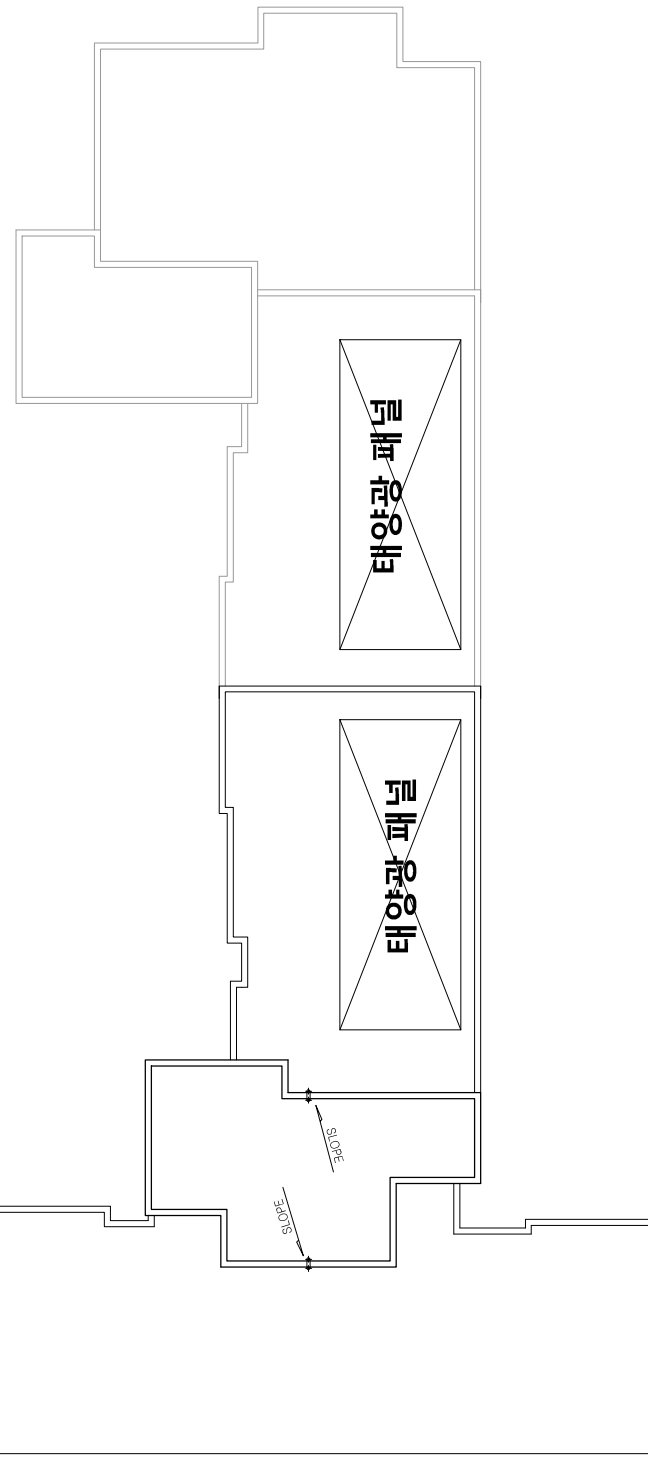
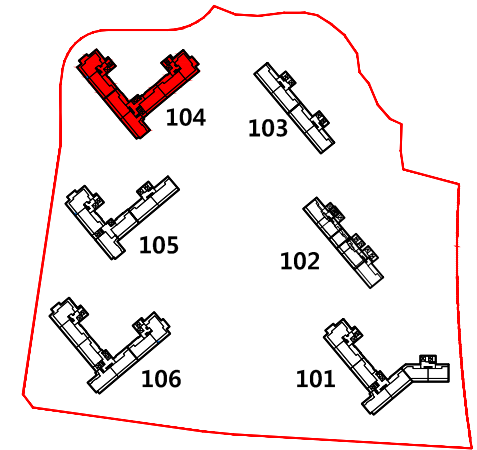

콘크리트/외부용 수성페인트
AL루바

I Key Plan

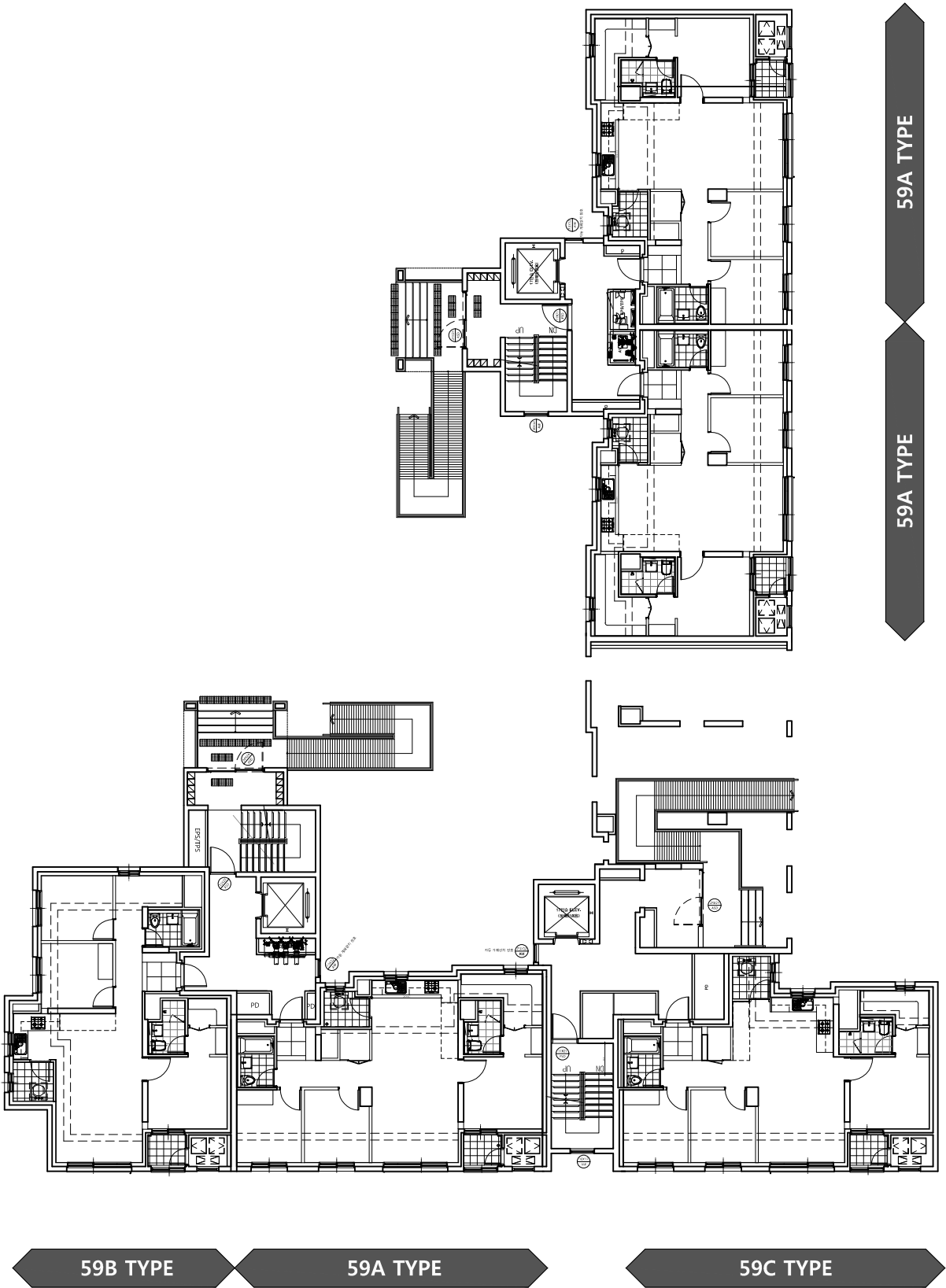
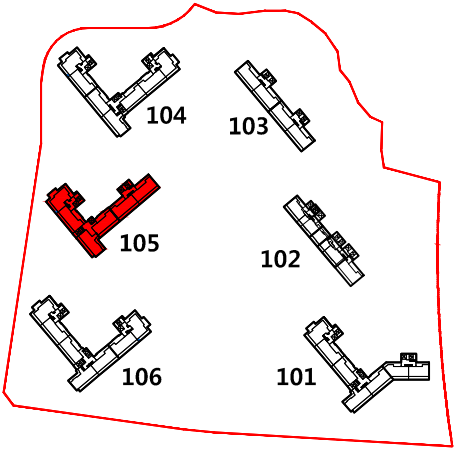

Key Plan

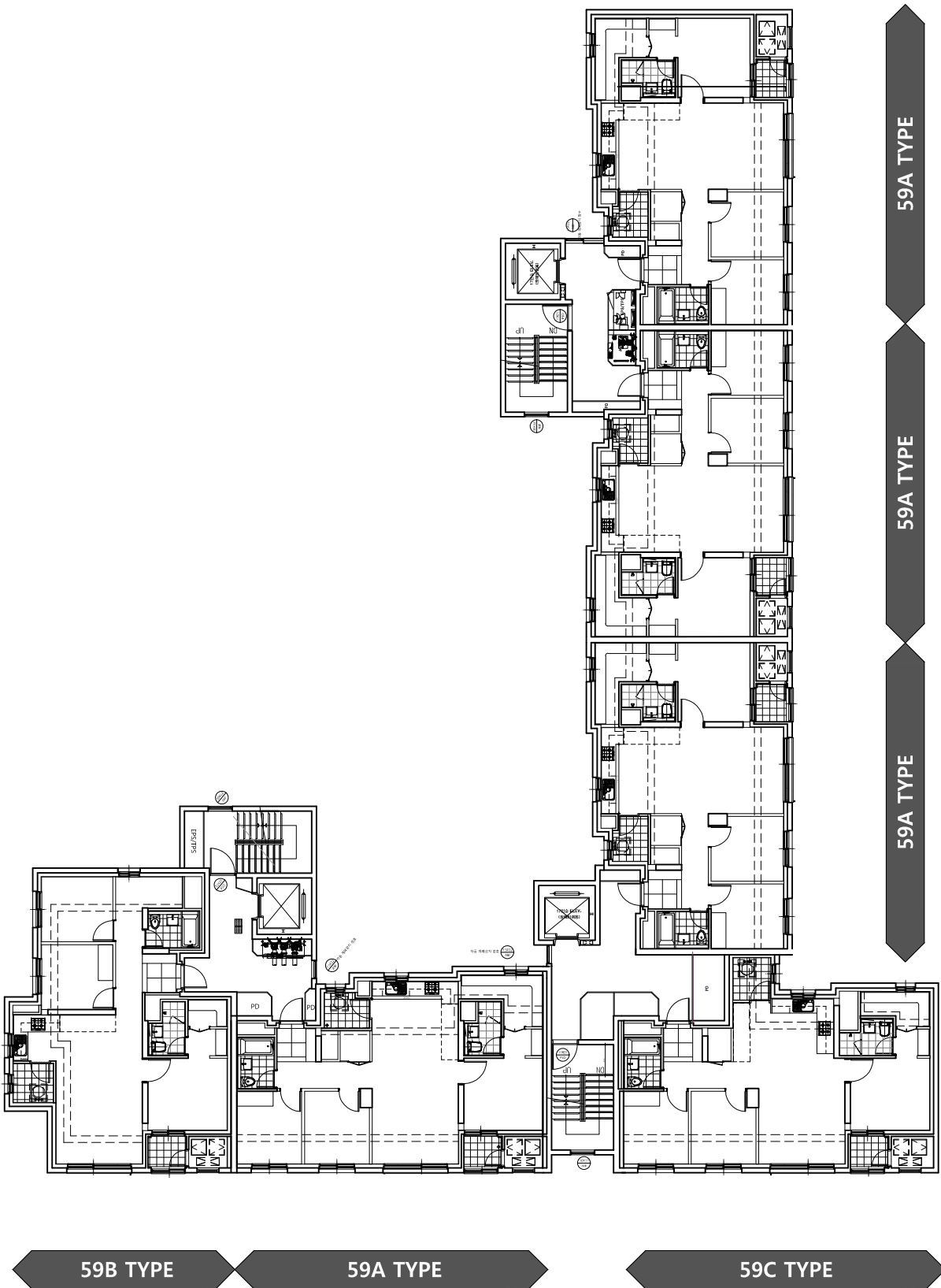
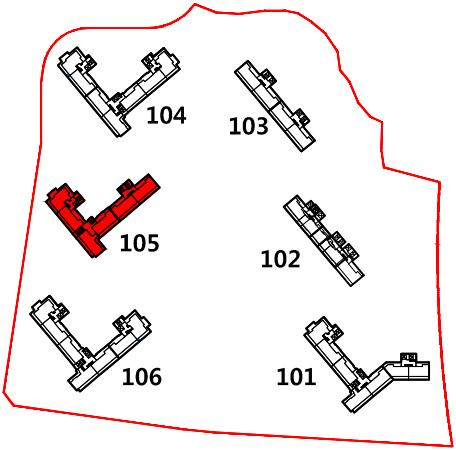

Key Plan

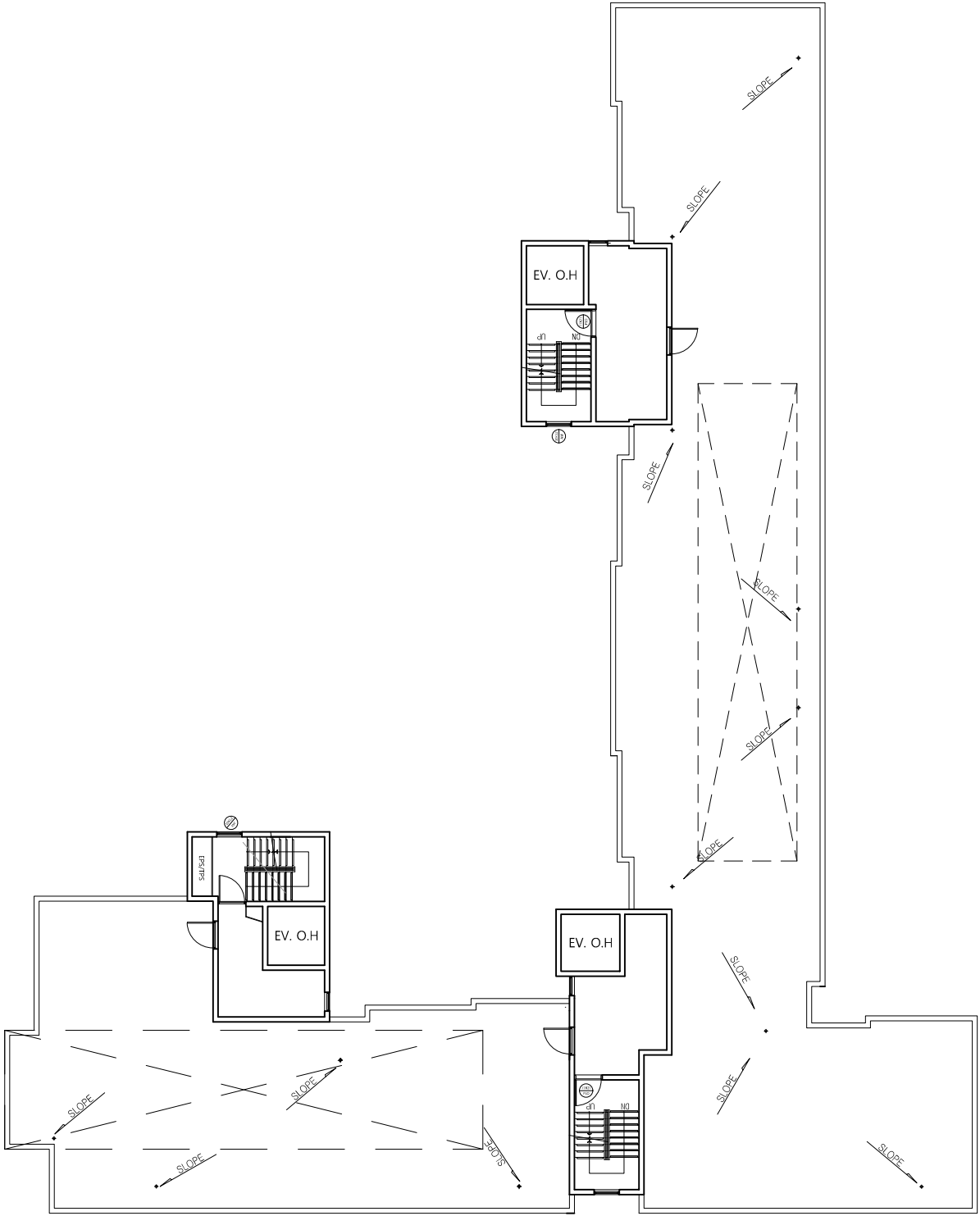
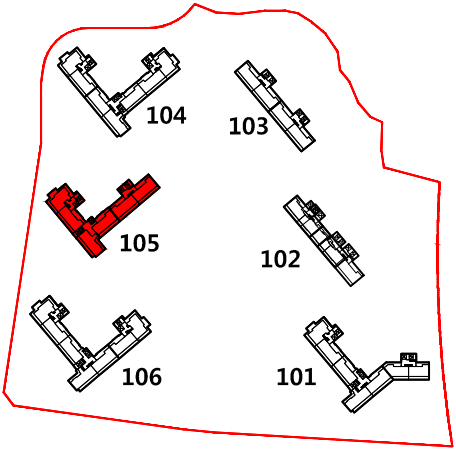

Key Plan

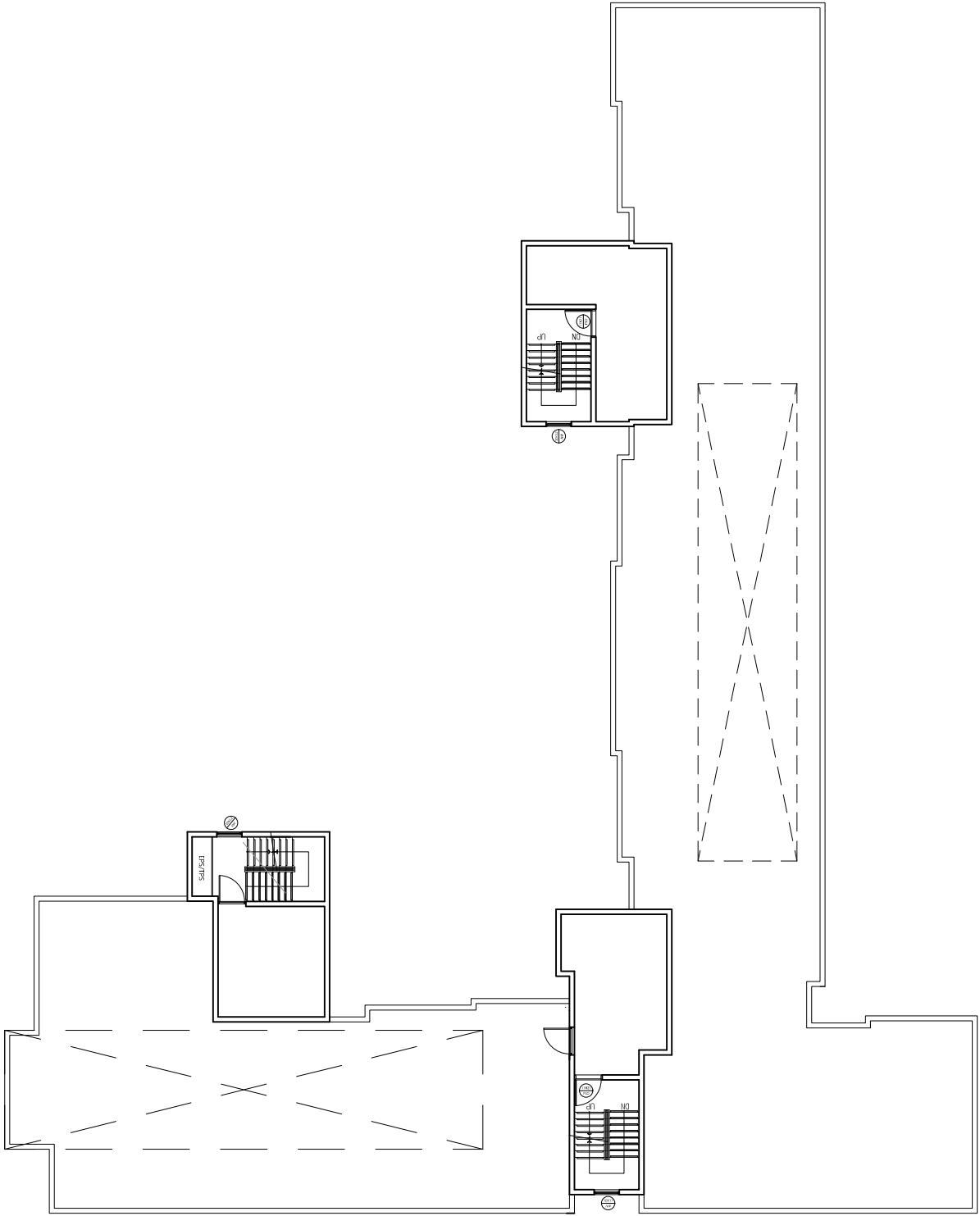
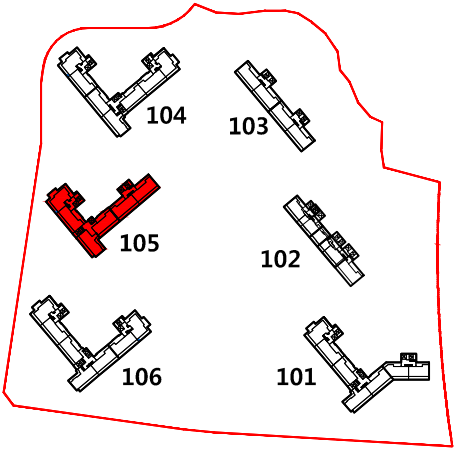

I Key Plan

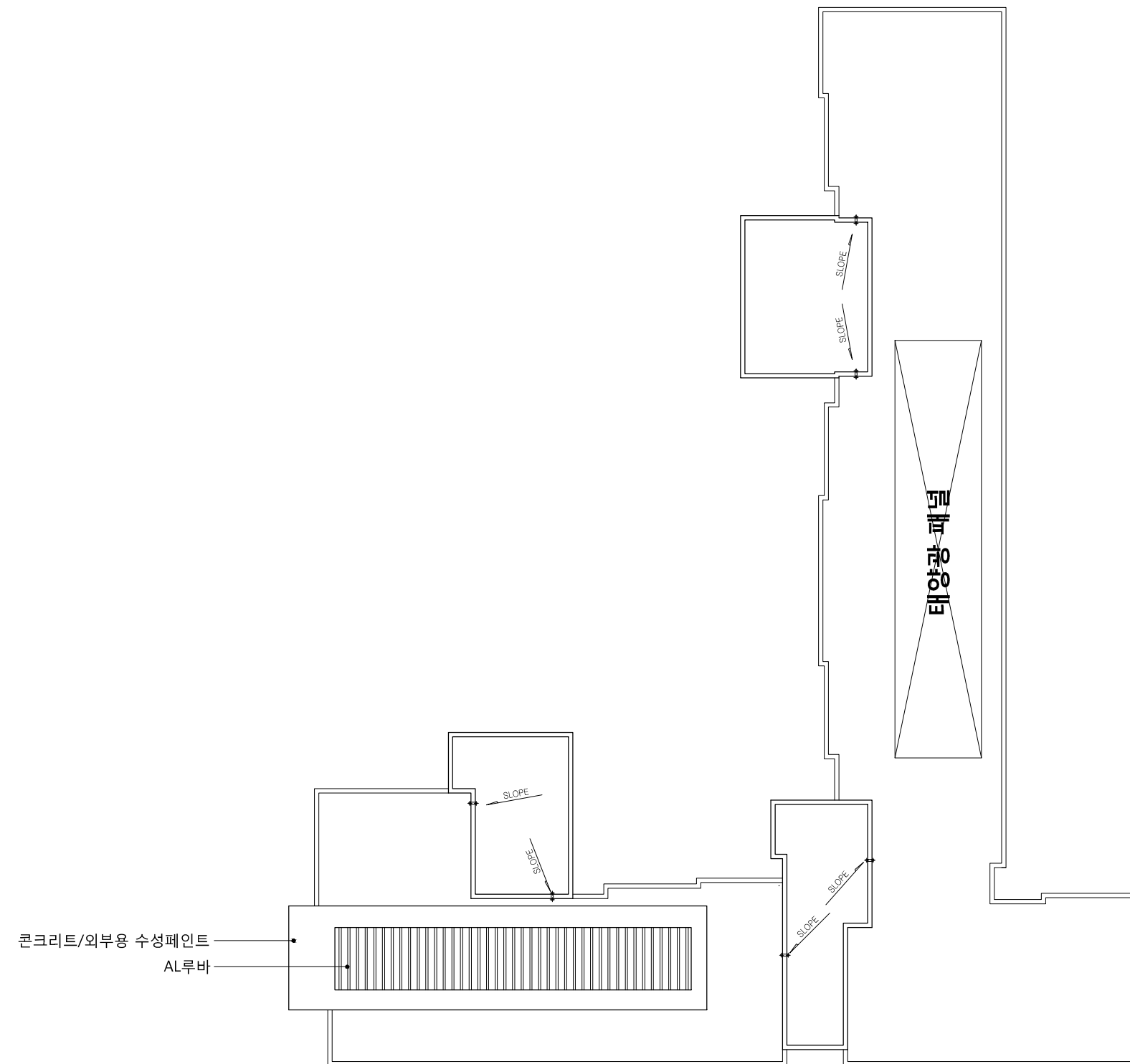
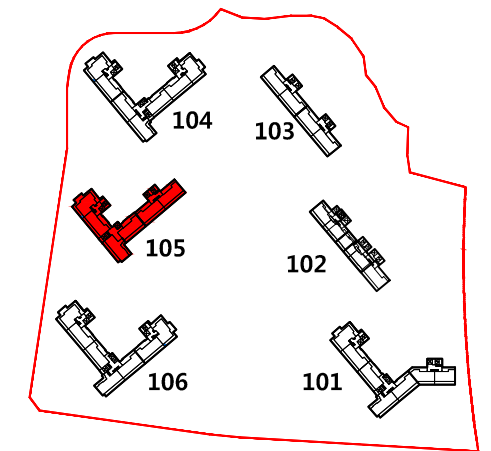

I Key Plan

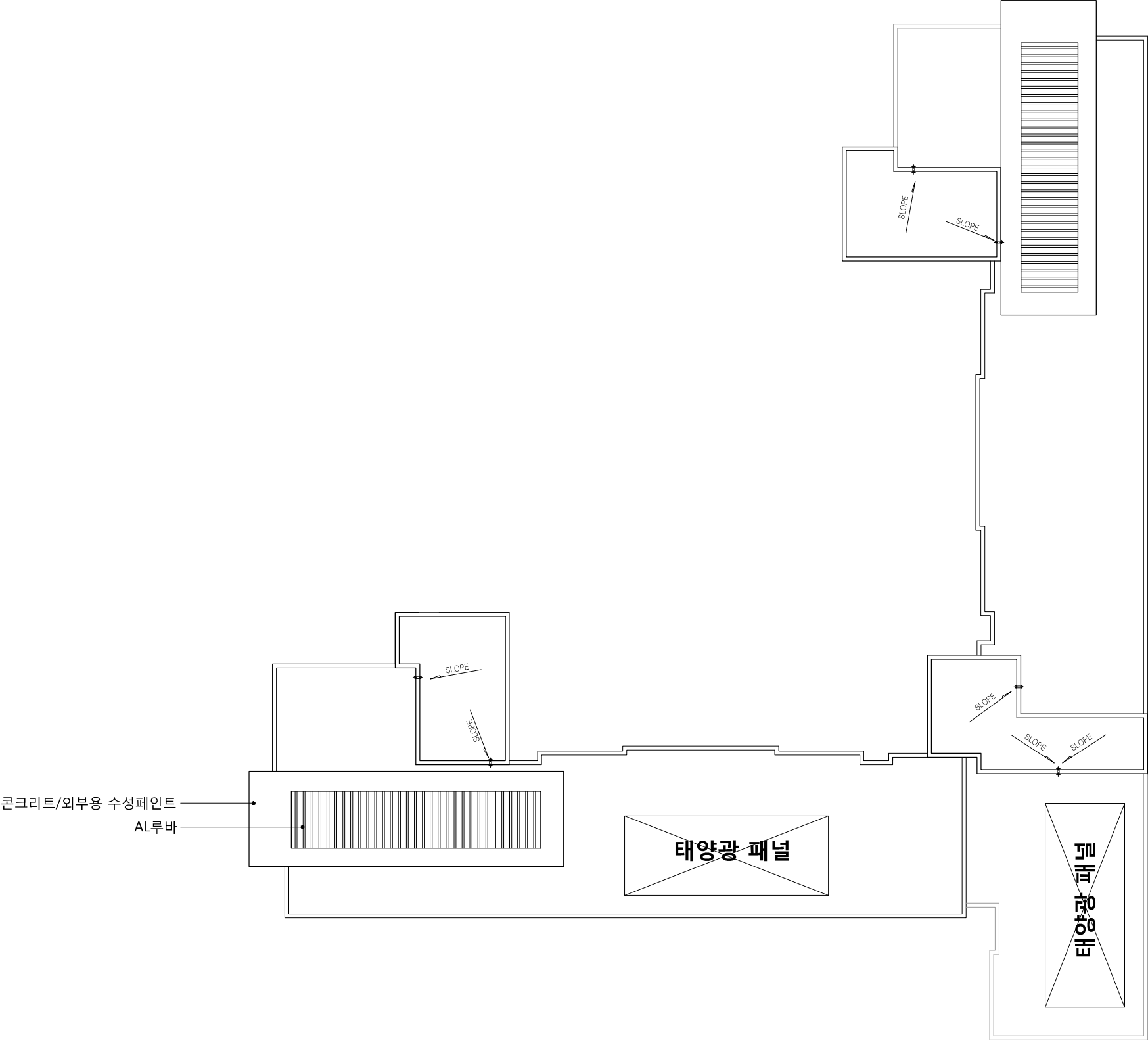
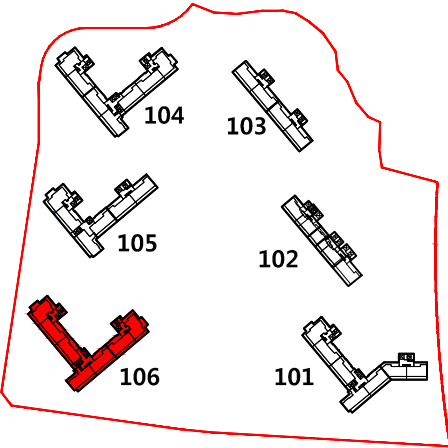

Key Plan

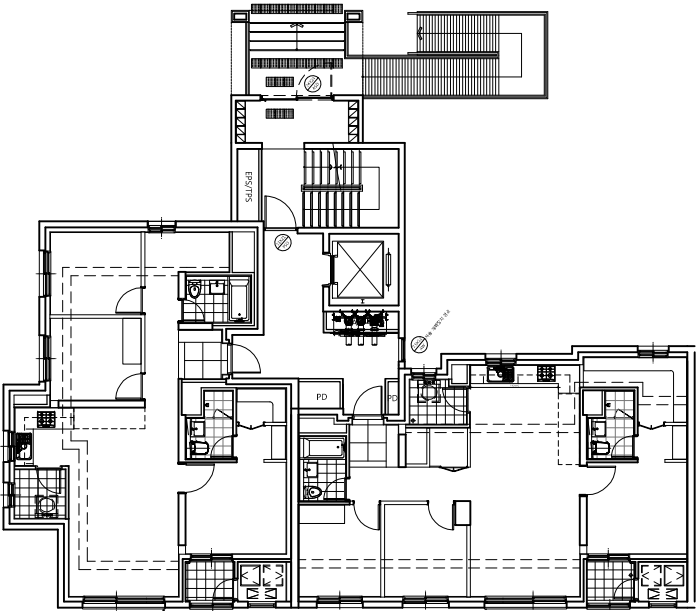
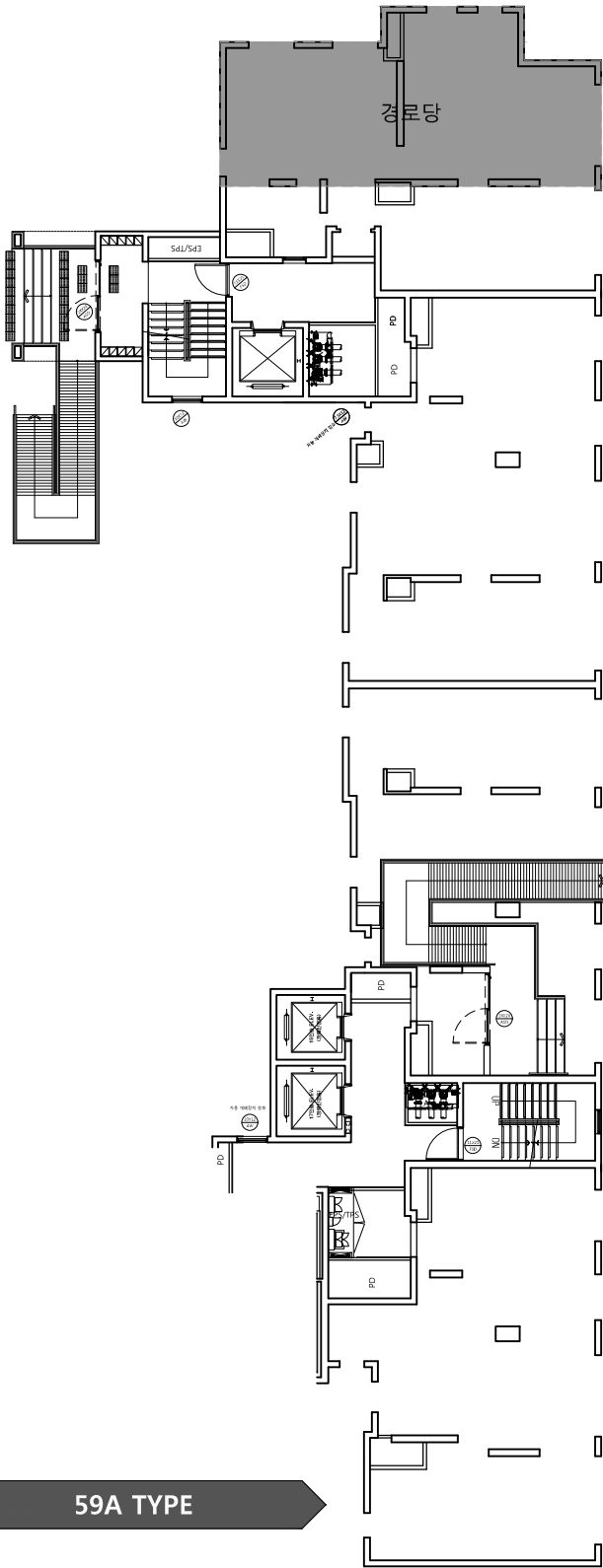
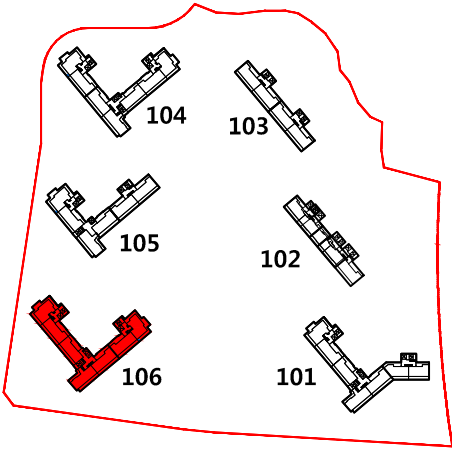

59B TYPE

59A TYPE

59A TYPE

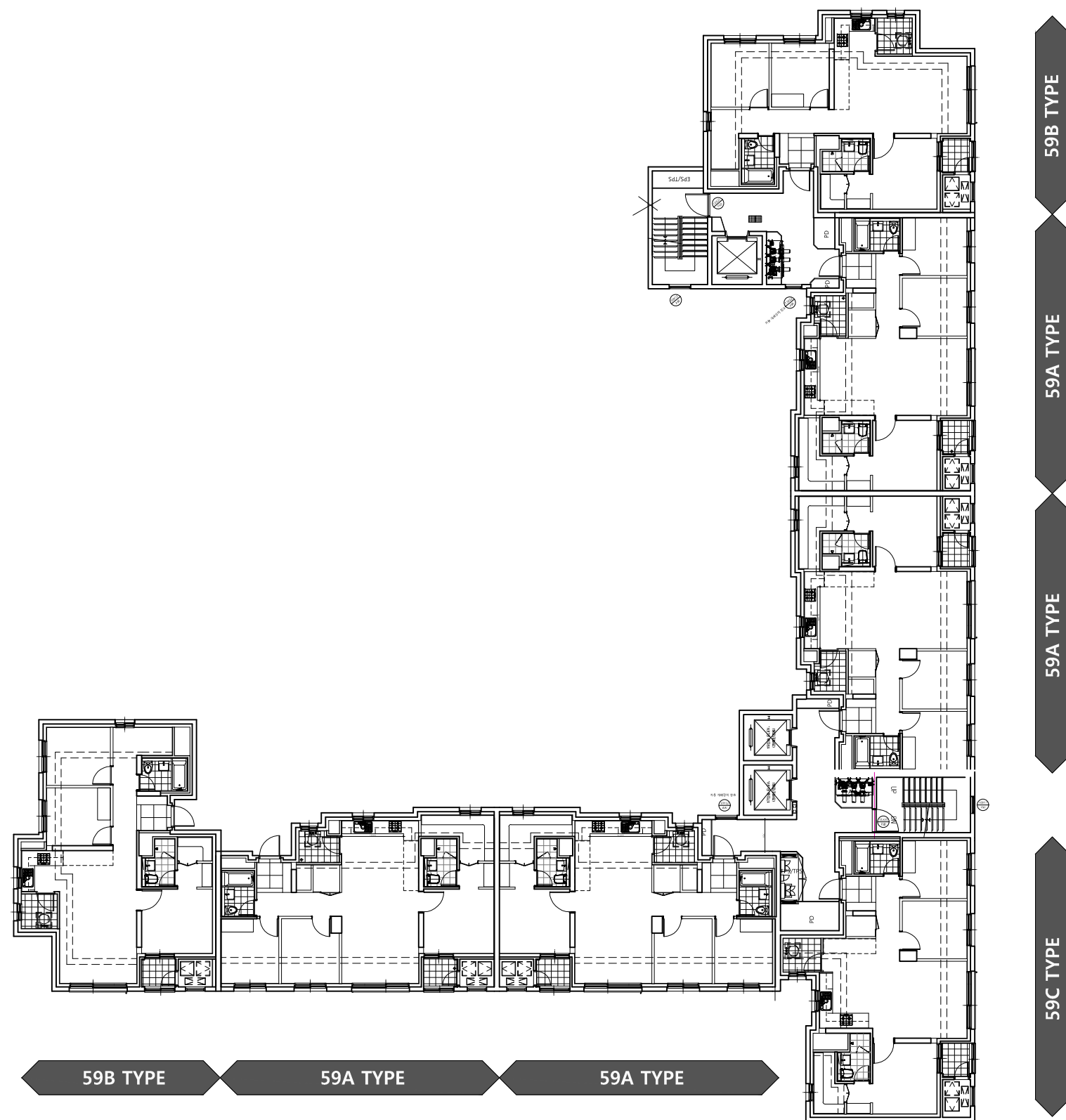

Key Plan

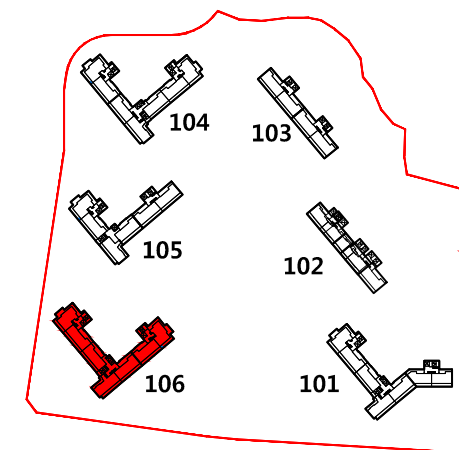

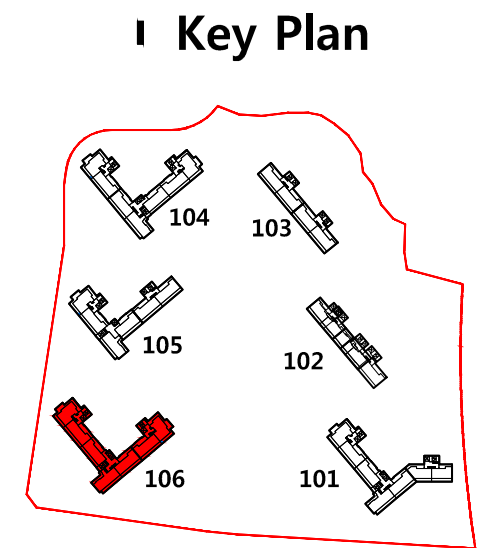

Key Plan

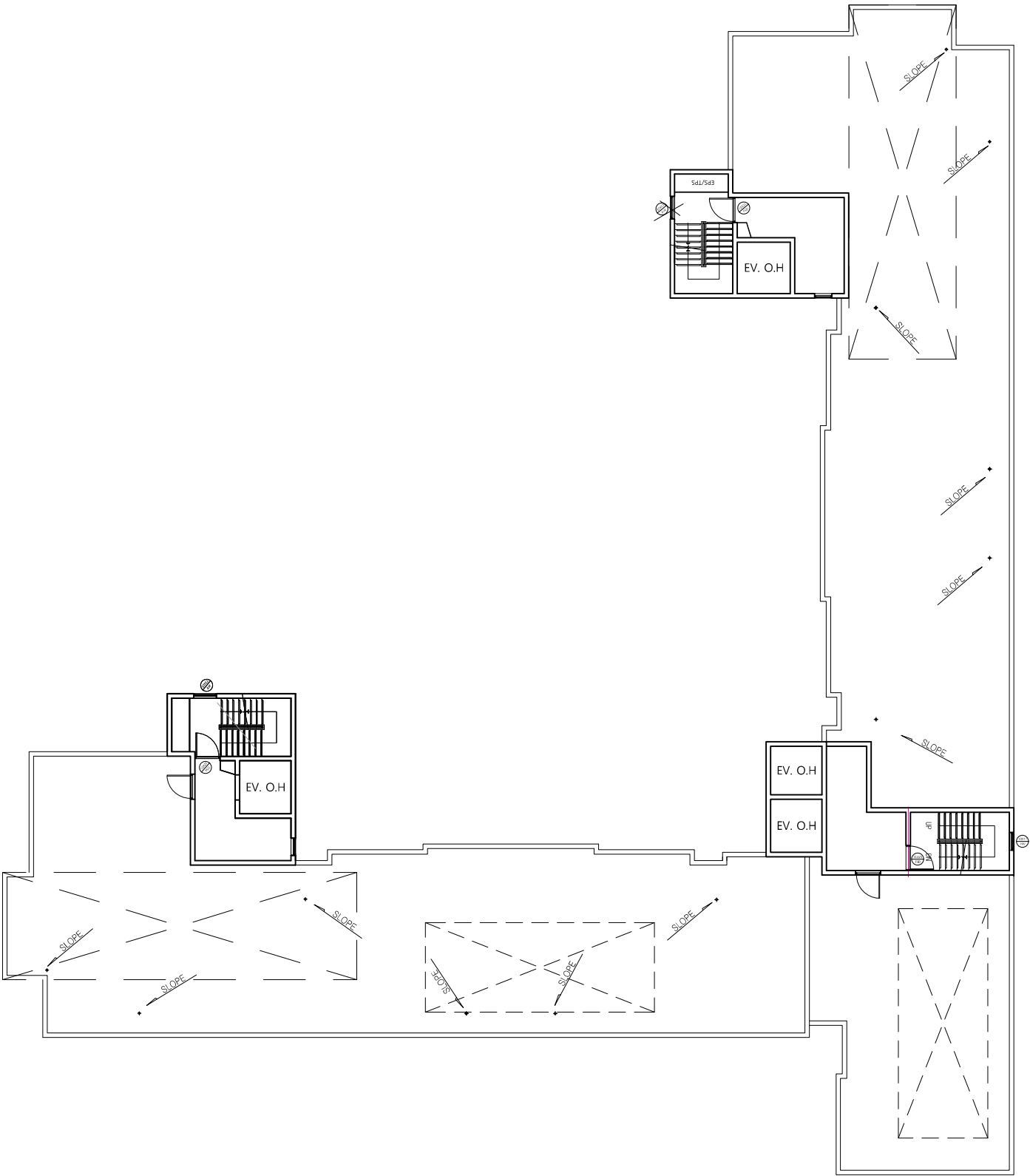
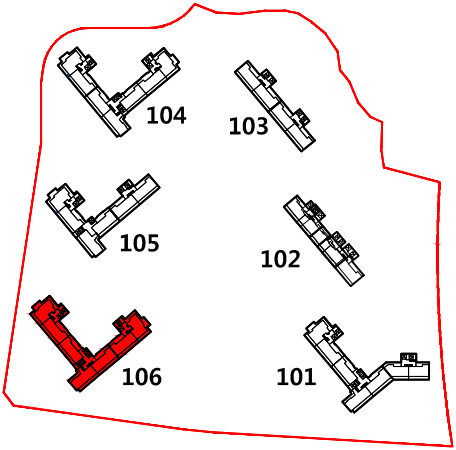

Key Plan

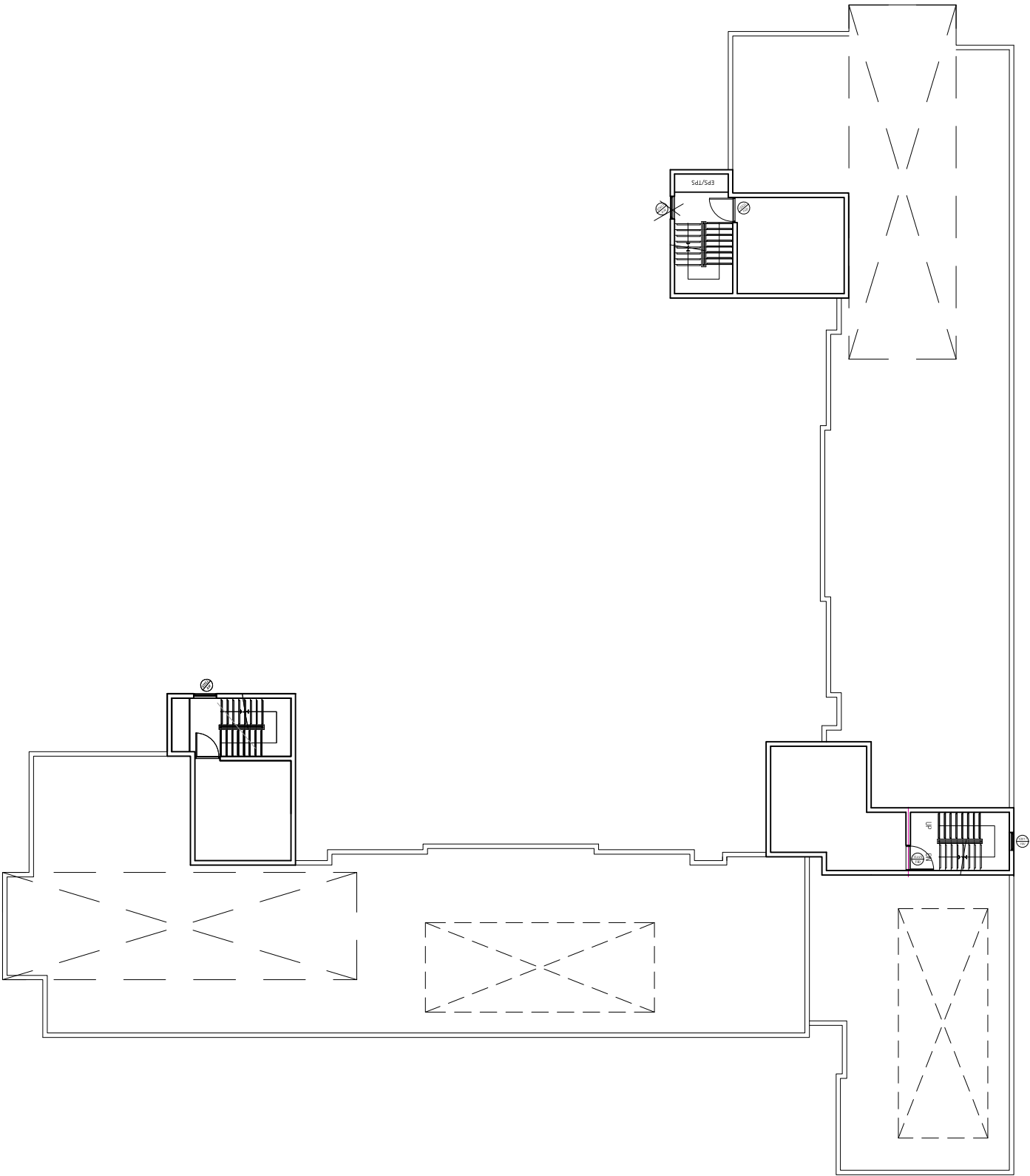
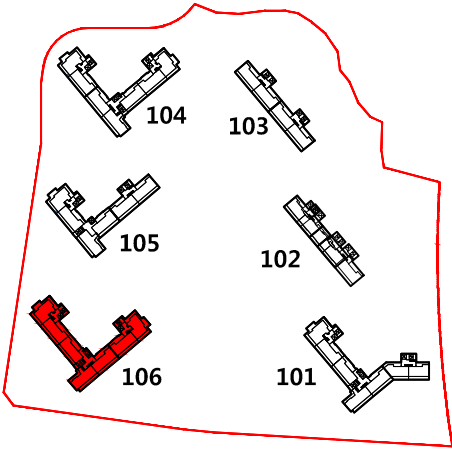

정면도

▼ Roof

▼ 29층

▼ 28층

▼ 25층

▼ 20층

지정색 페인트 마감

▼ 15층

▼ 10층

▼ 5층

지정 석재 마감

▼ 2층

▼ 1층(G.L. +600)

▼ G.L

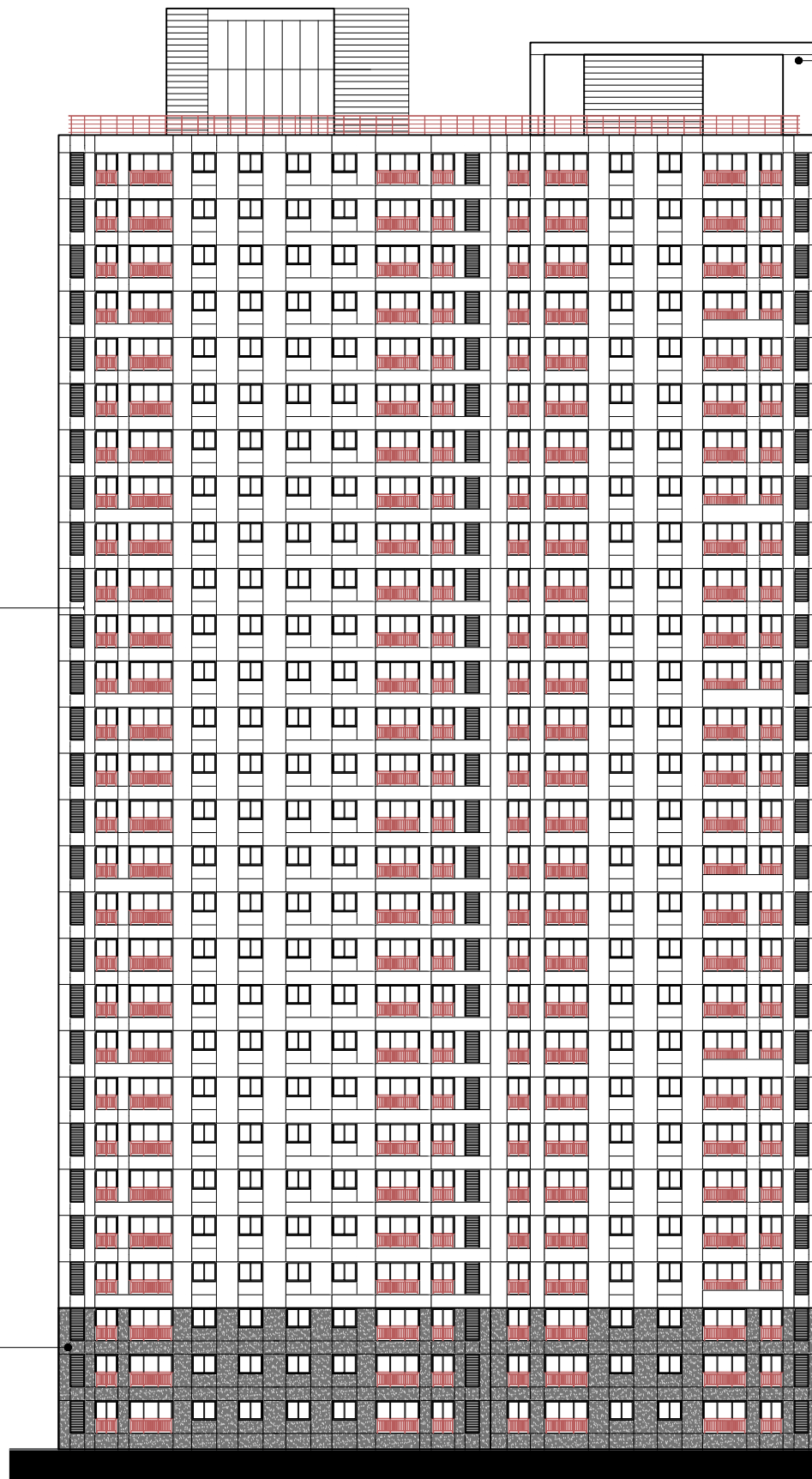

좌측면도

콘크리트 (지붕구조물)

▼ Roof

▼ 29층

▼ 28층

▼ 25층

▼ 20층

지정색 페인트 마감

▼ 15층

▼ 10층

▼ 5층

지정 석재 마감

▼ 2층

▼ 1층(G.L. +600)

▼ G.L

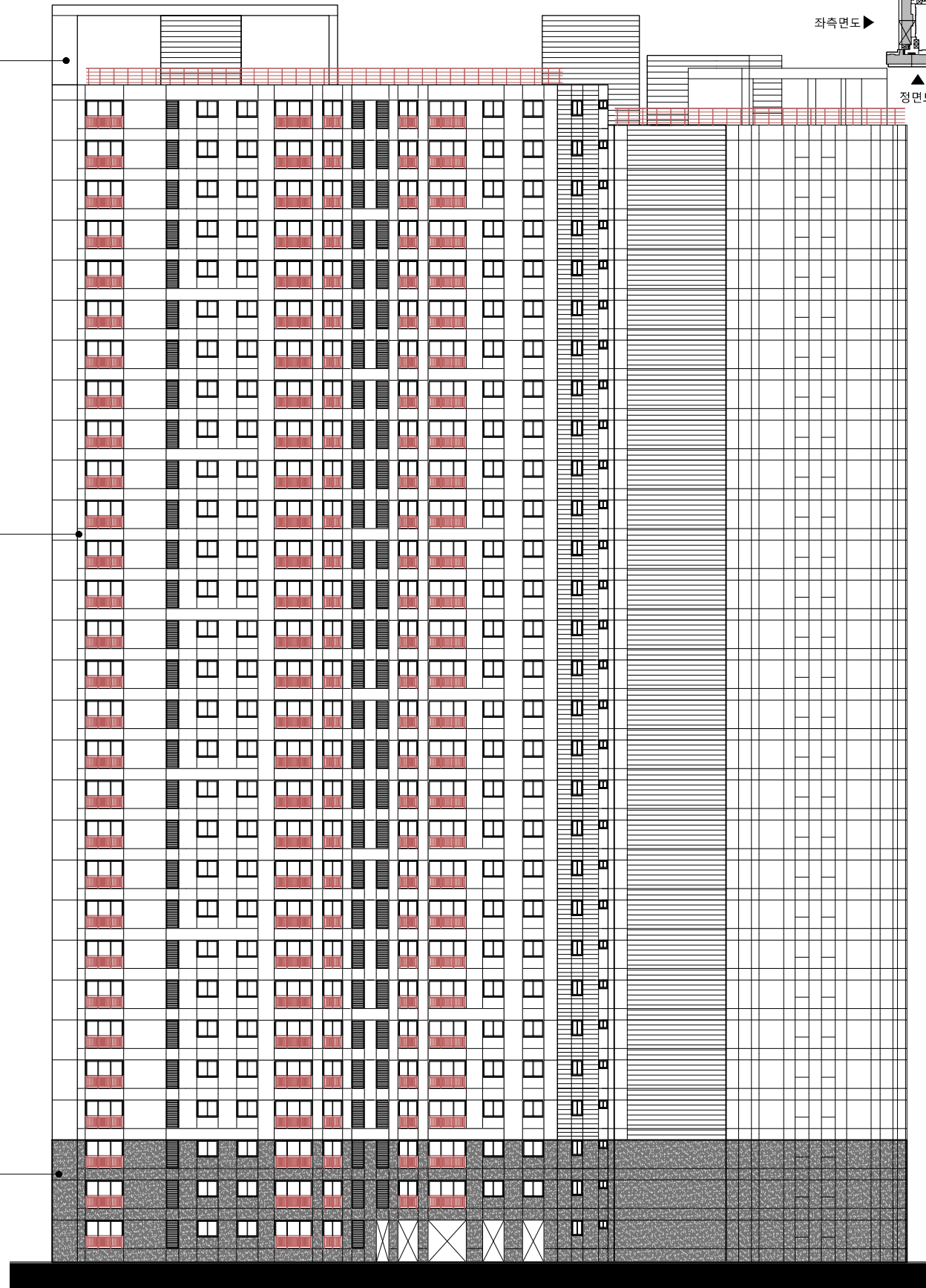

KEY MAP

좌측면도

정면도

배면도

콘크리트 (지붕구조물)

- ▼ Roof
- ▼ 29층
- ▼ 28층
- ▼ 25층
- ▼ 20층
- 지정색 페인트 마감
- ▼ 15층
- ▼ 10층
- ▼ 5층
- 지정 석재 마감
- ▼ 2층
- ▼ 1층(G.L. +600)
- ▼ G.L.

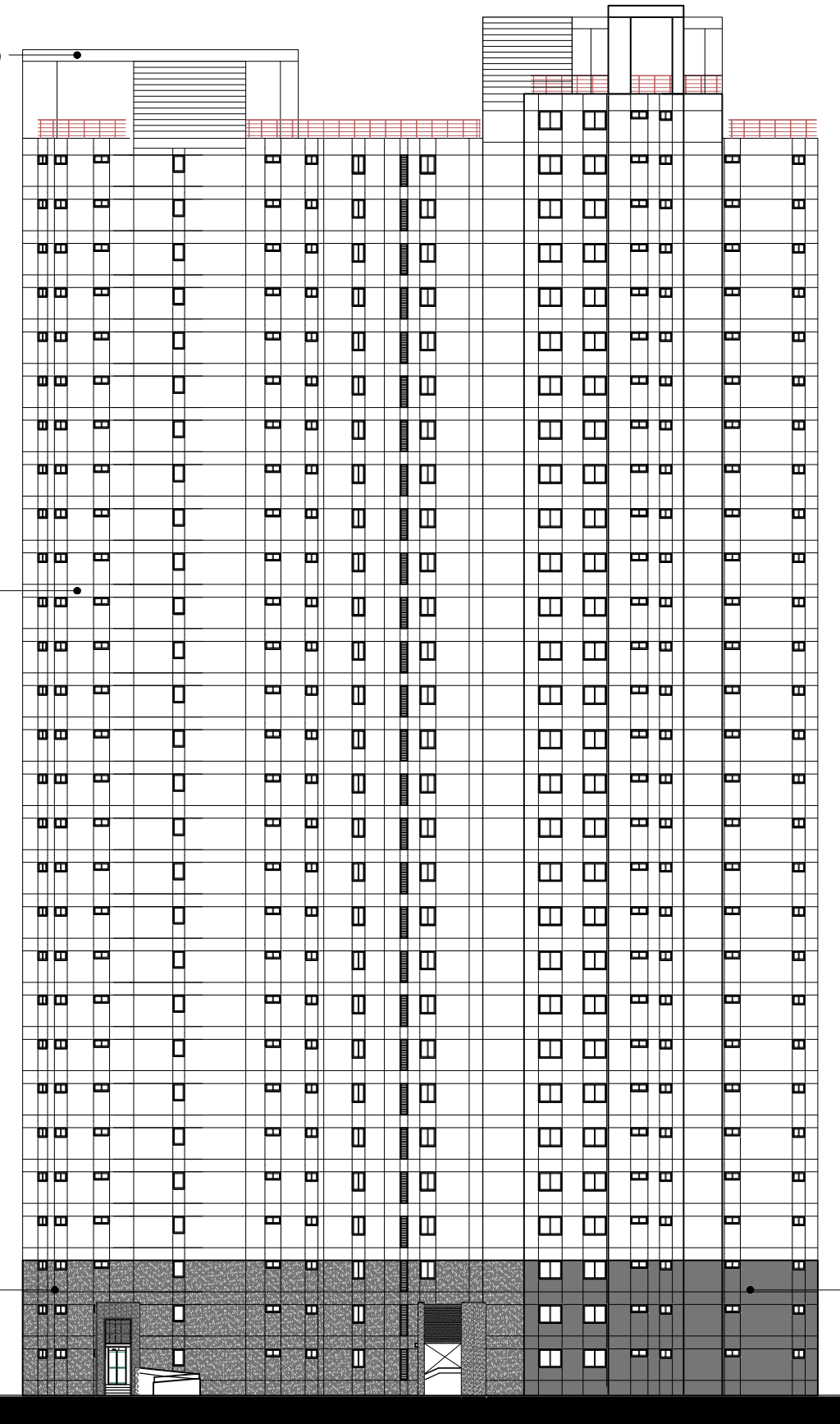

우측면도

콘크리트 (지붕구조물)

- ▼ Roof
- ▼ 29층
- ▼ 28층
- ▼ 25층
- ▼ 20층
- 지정색 페인트 마감
- ▼ 15층
- ▼ 10층
- ▼ 5층
- 석재쌓칠
- ▼ 2층
- ▼ 1층(G.L. +600)
- ▼ G.L.

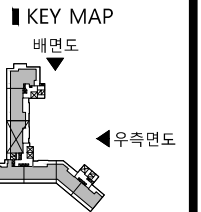
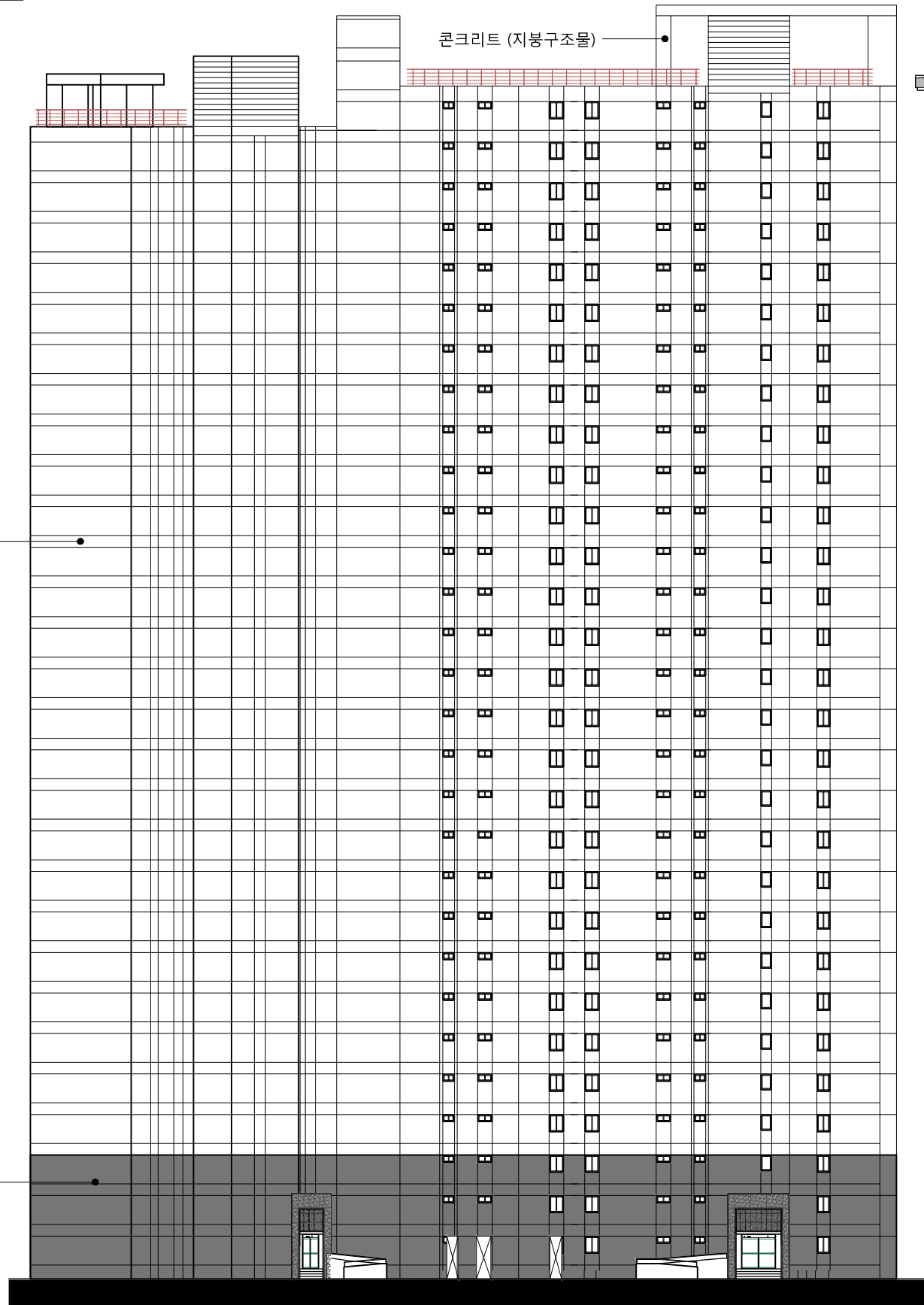

정면도

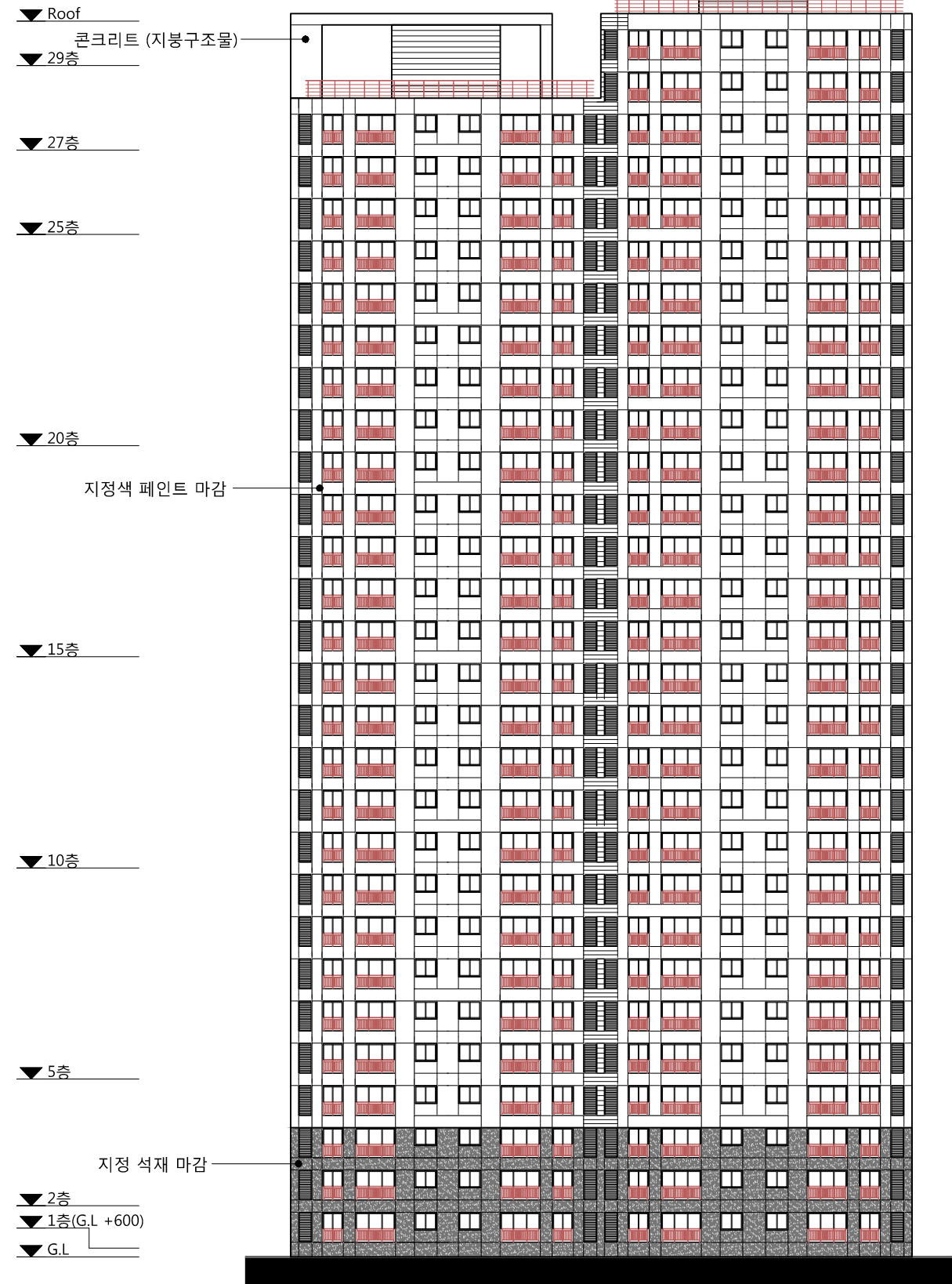

좌측면도

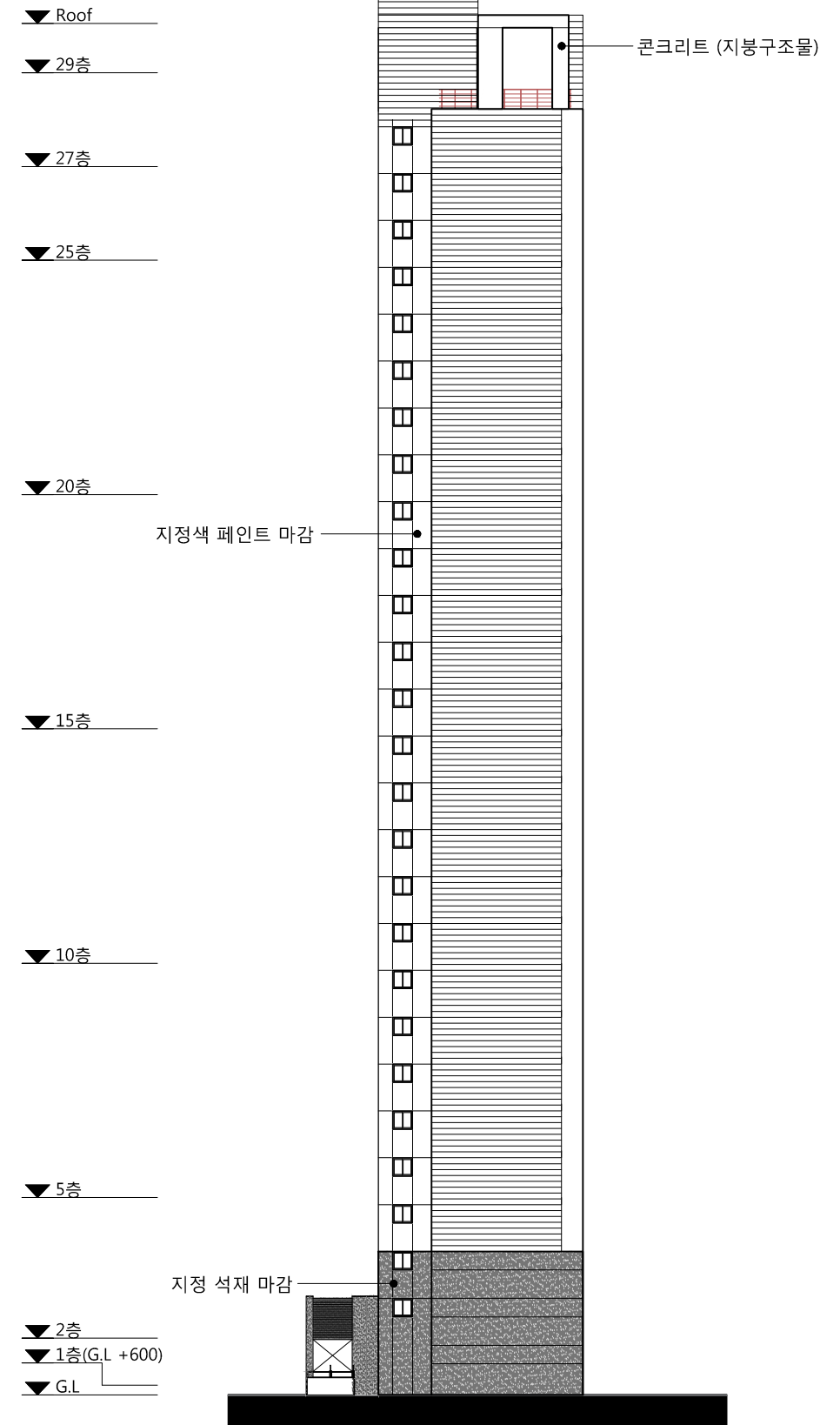

KEY MAP

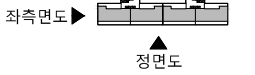

배면도

- ▼ Roof
- ▼ 29층
- ▼ 27층
- ▼ 25층
- ▼ 20층
- ▼ 15층
- ▼ 10층
- ▼ 5층
- ▼ 2층
- ▼ 1층(G.L. +600)
- ▼ G.L.

지정색 페인트 마감

석재뿔칠

콘크리트 (지붕구조물)

우측면도

- ▼ Roof
- ▼ 29층
- ▼ 27층
- ▼ 25층
- ▼ 20층
- ▼ 15층
- ▼ 10층
- ▼ 5층
- ▼ 2층
- ▼ 1층(G.L. +600)
- ▼ G.L.

지정색 페인트 마감

석재뿔칠

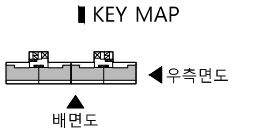

정면도

좌측면도

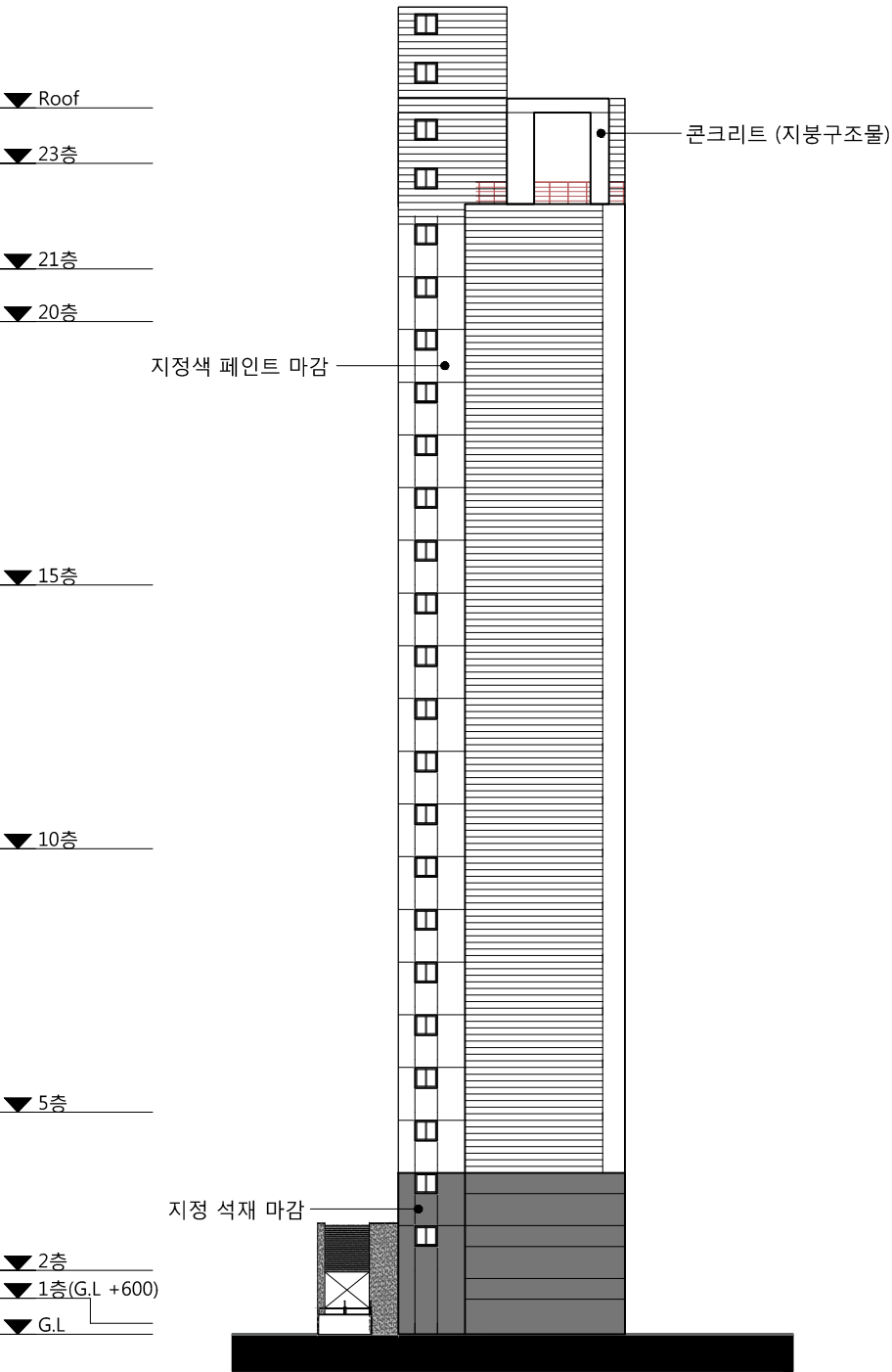
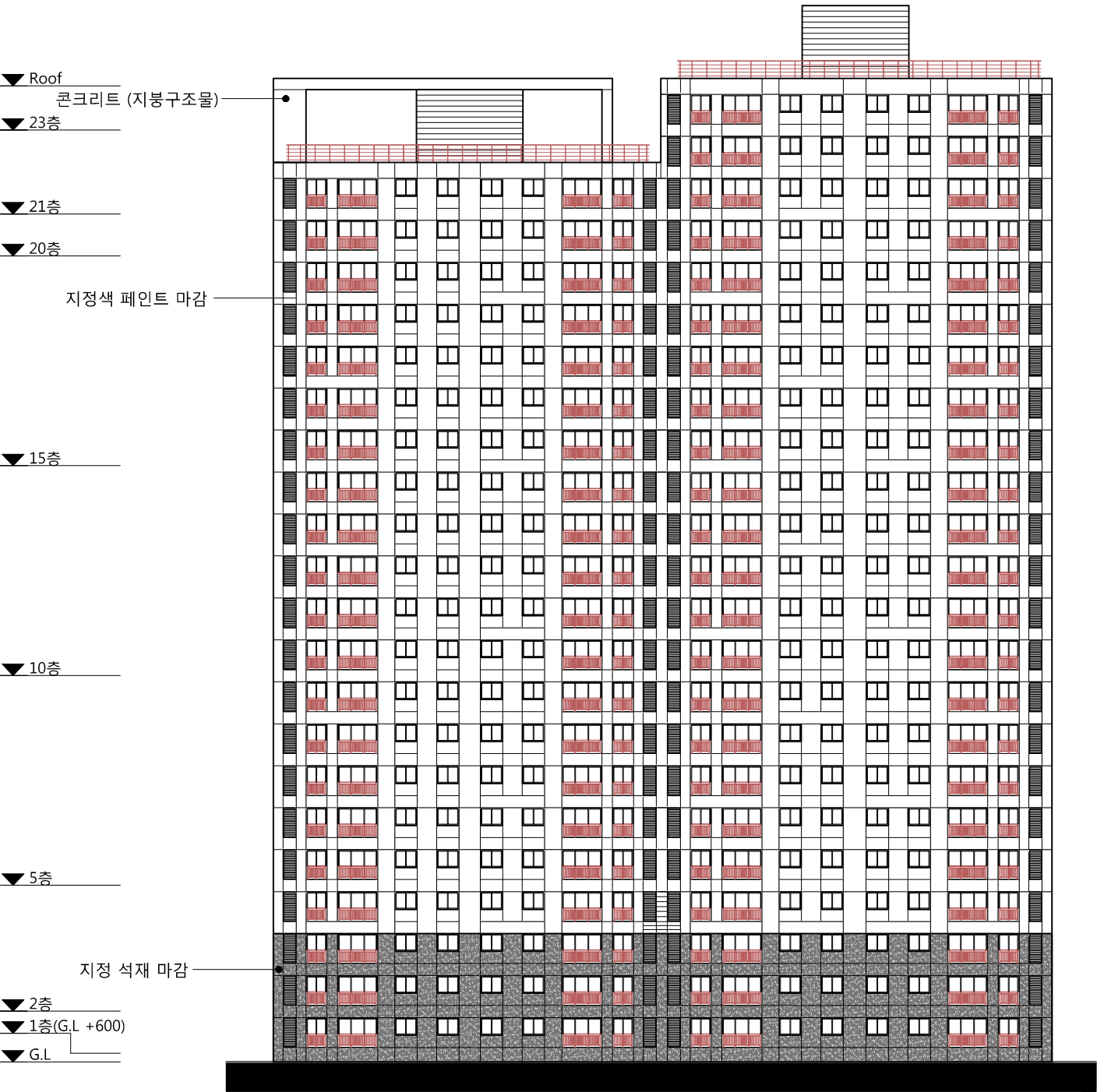
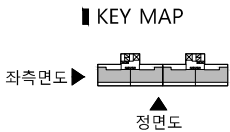

배면도

우측면도

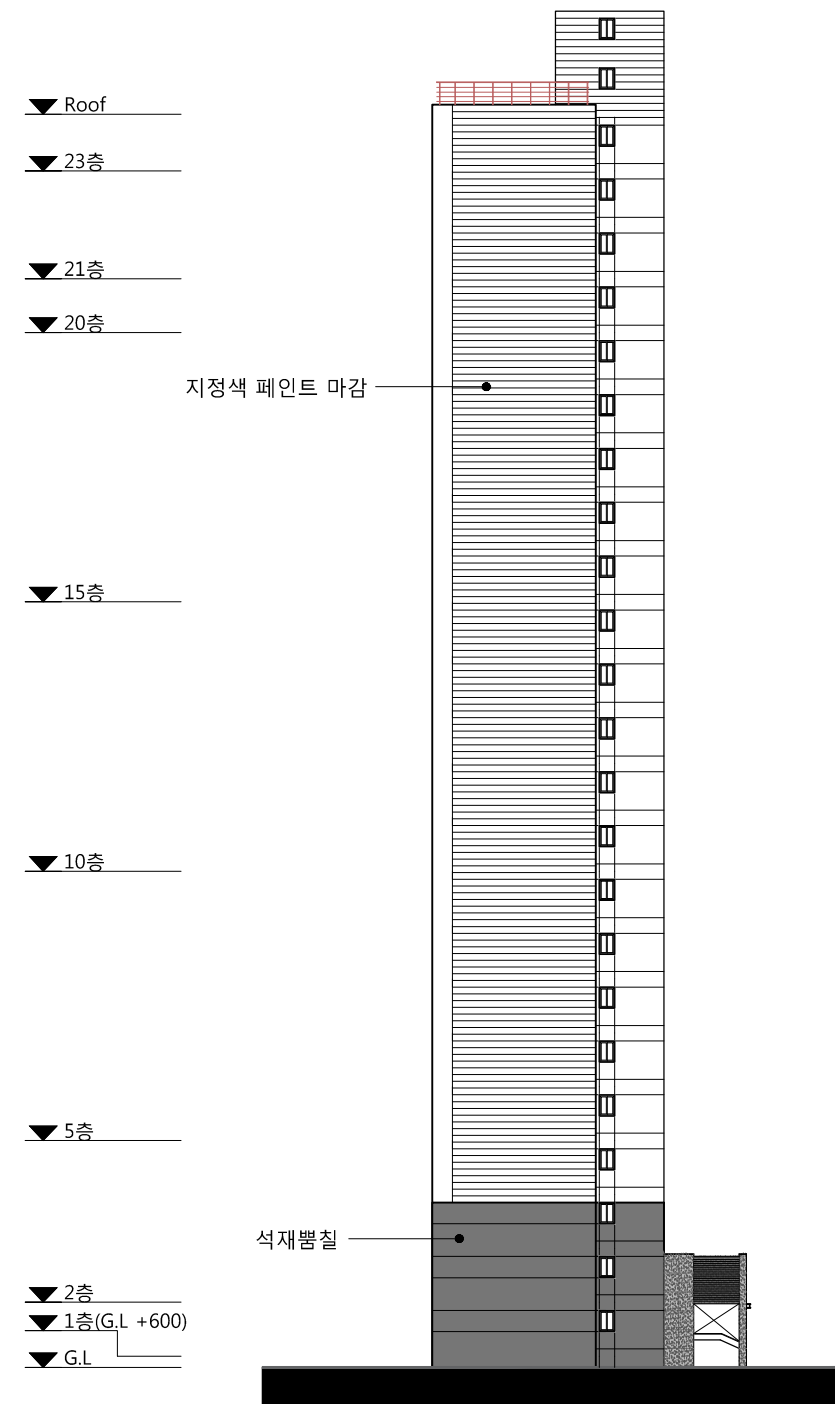
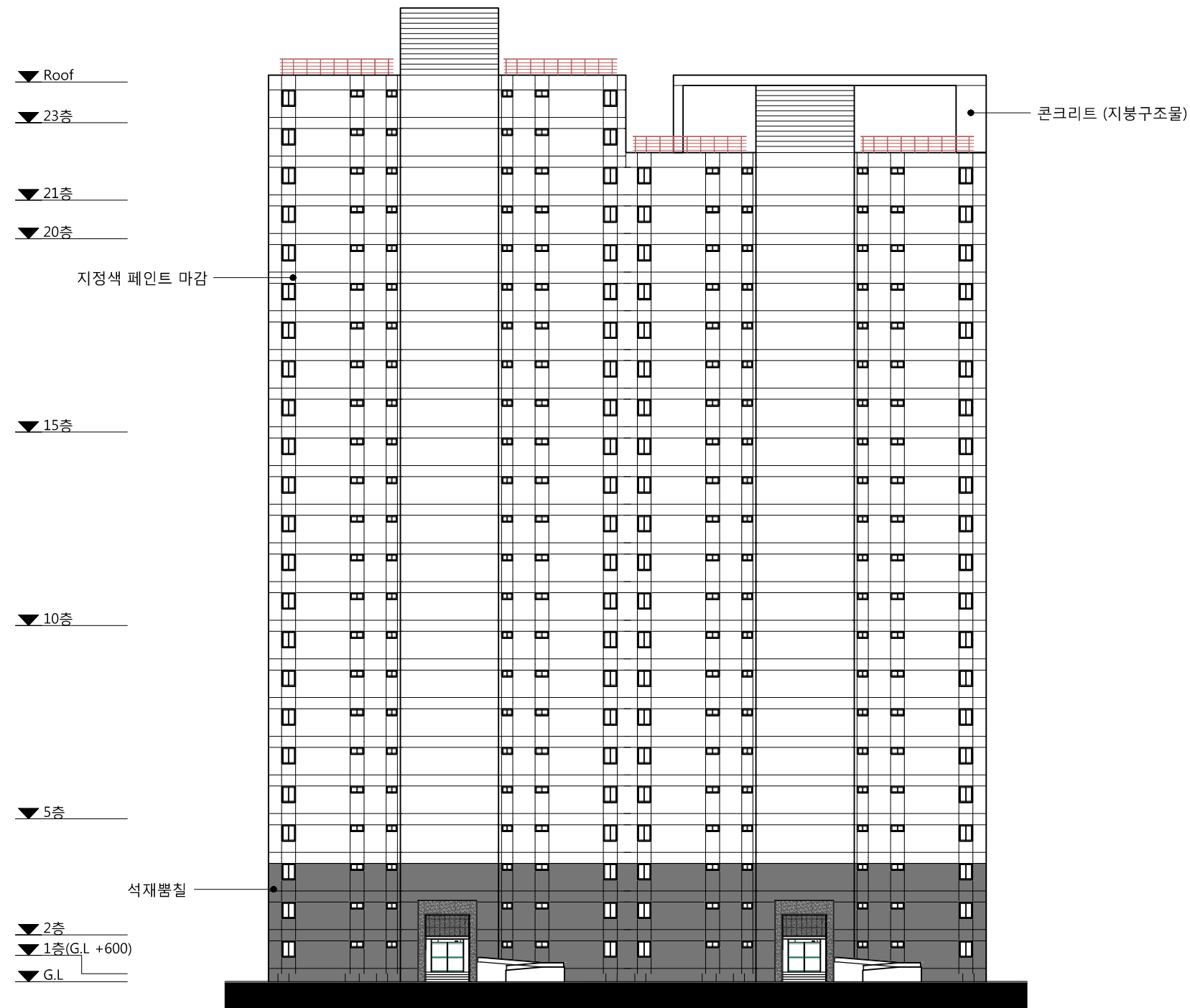
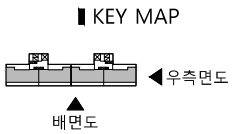

정면도

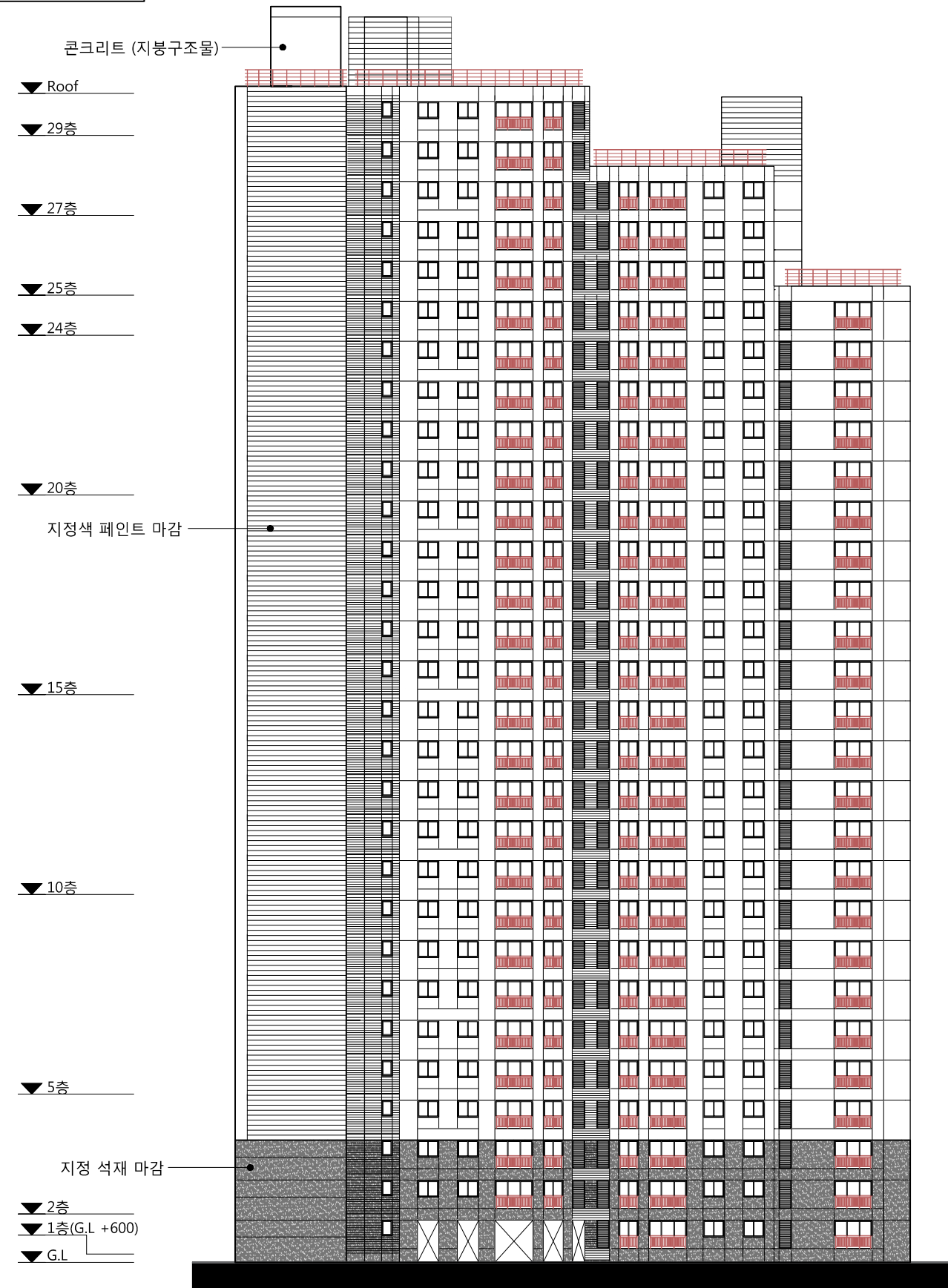

좌측면도

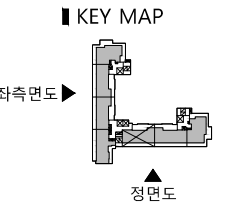
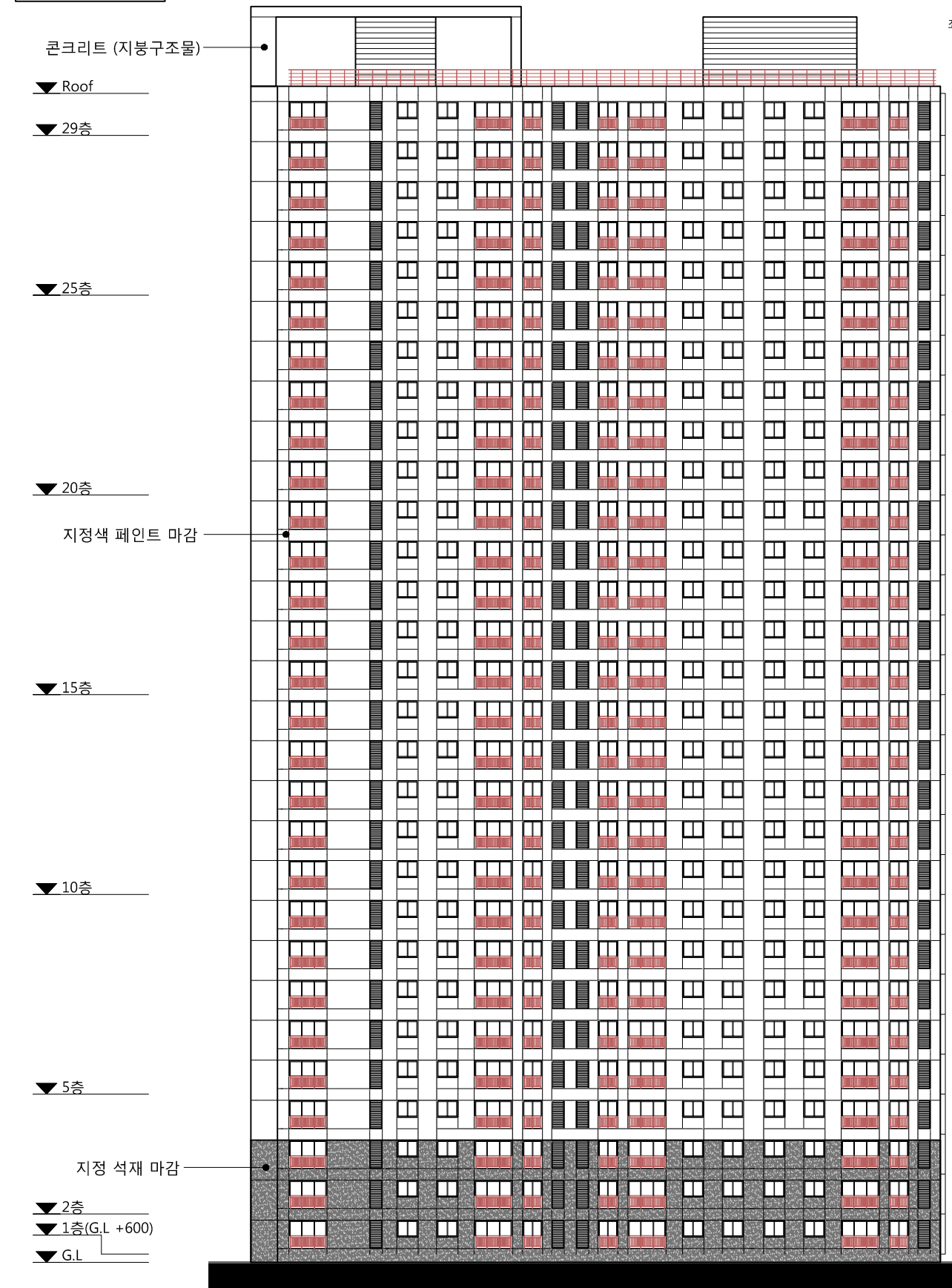

배면도

- ▼ Roof
- ▼ 29층
- ▼ 27층
- ▼ 25층
- ▼ 24층
- ▼ 20층
- 지정색 페인트 마감
- ▼ 15층
- ▼ 10층
- ▼ 5층
- 지정석재마감
- ▼ 2층 석재쌓칠
- ▼ 1층(G.L. +600)
- ▼ G.L.

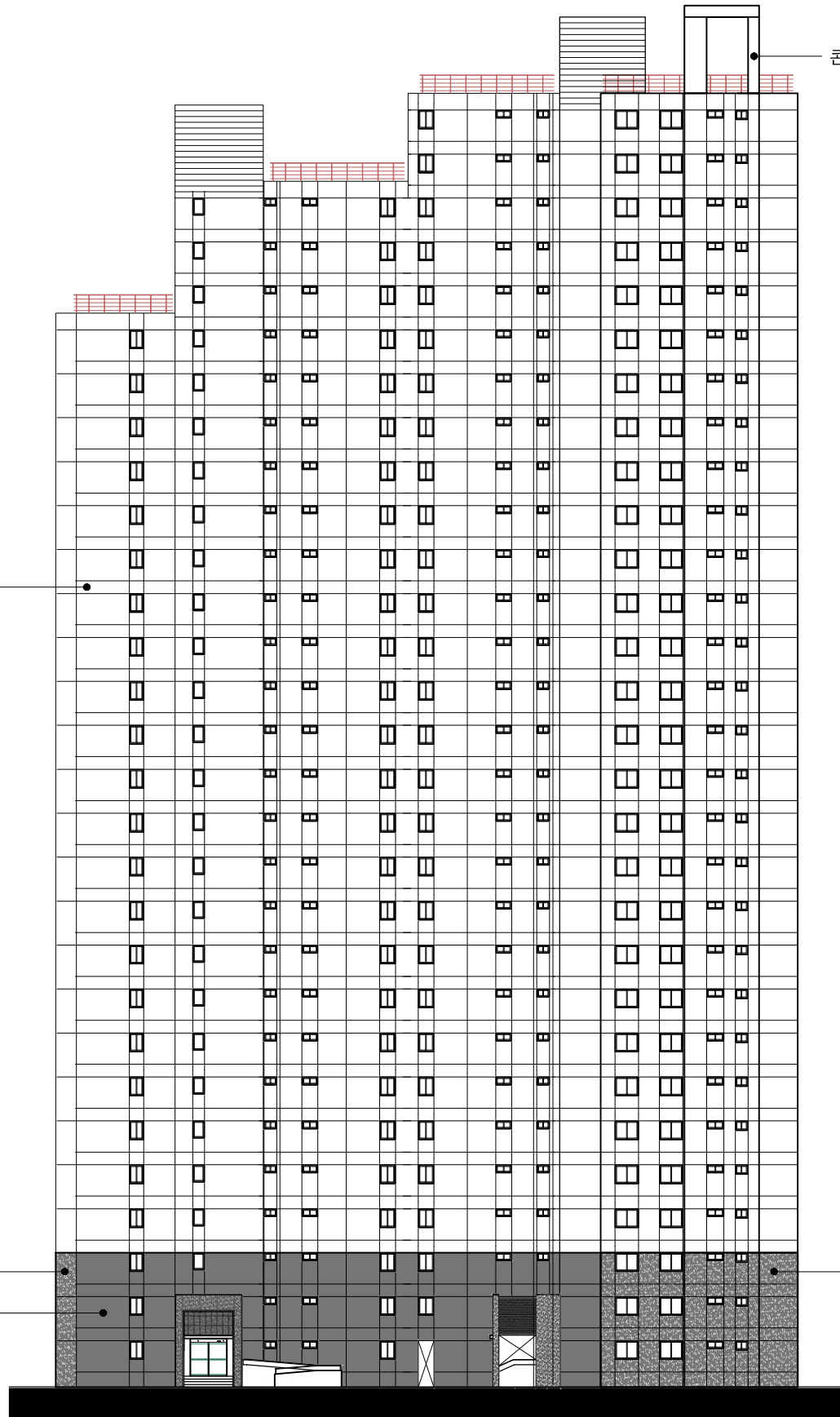

우측면도

- ▼ Roof
- ▼ 29층
- ▼ 27층
- ▼ 25층
- ▼ 24층
- ▼ 20층
- 지정색 페인트 마감
- ▼ 15층
- ▼ 10층
- ▼ 5층
- 지정석재마감
- ▼ 2층
- ▼ 1층(G.L. +600)
- ▼ G.L.

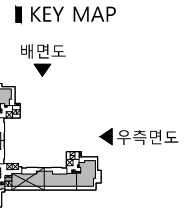
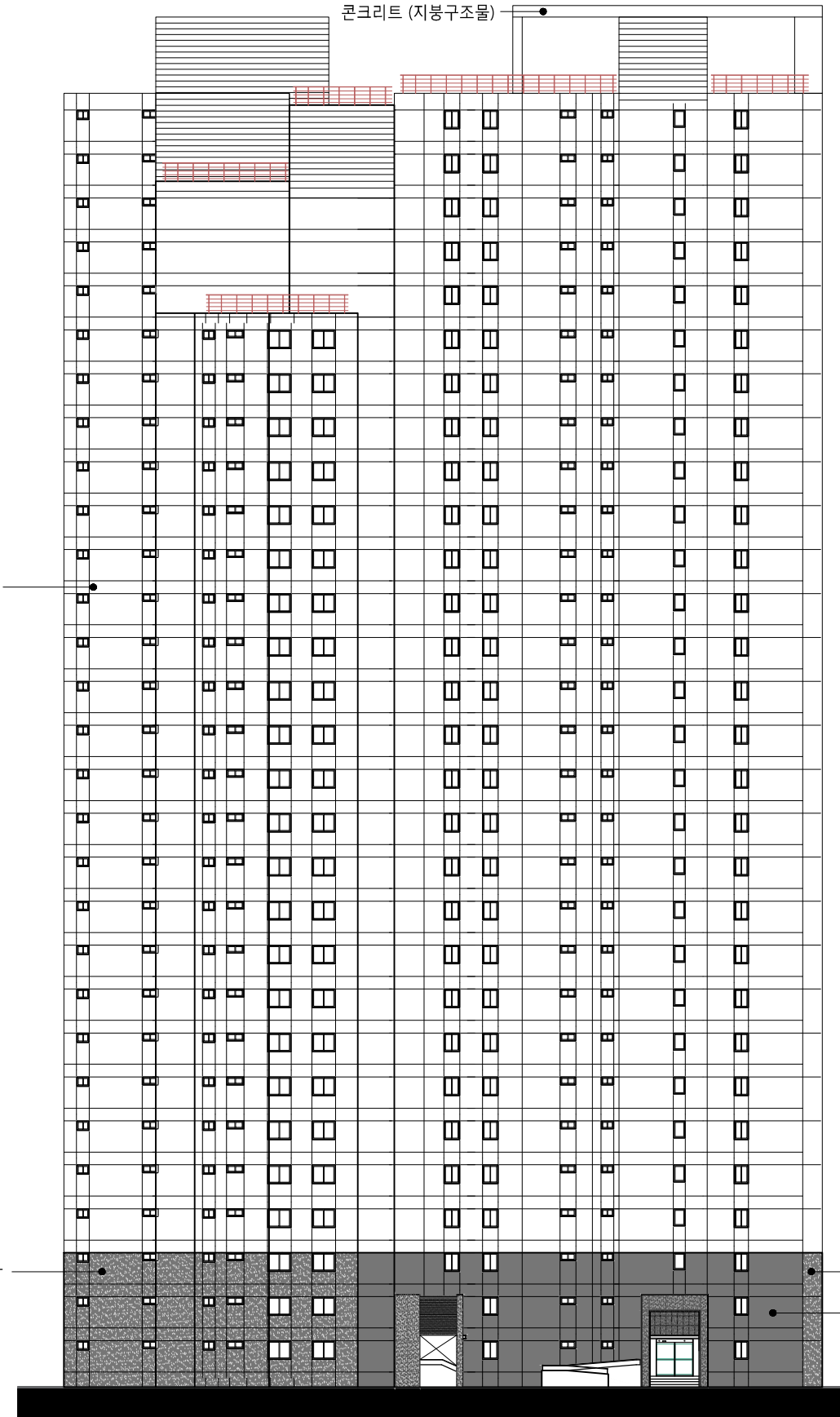

정면도

▼ Roof

▼ 29층

▼ 25층

▼ 20층

지정색 페인트 마감

▼ 15층

▼ 10층

▼ 5층

지정 석재 마감

▼ 2층

▼ 1층(G.L. +600)

▼ G.L

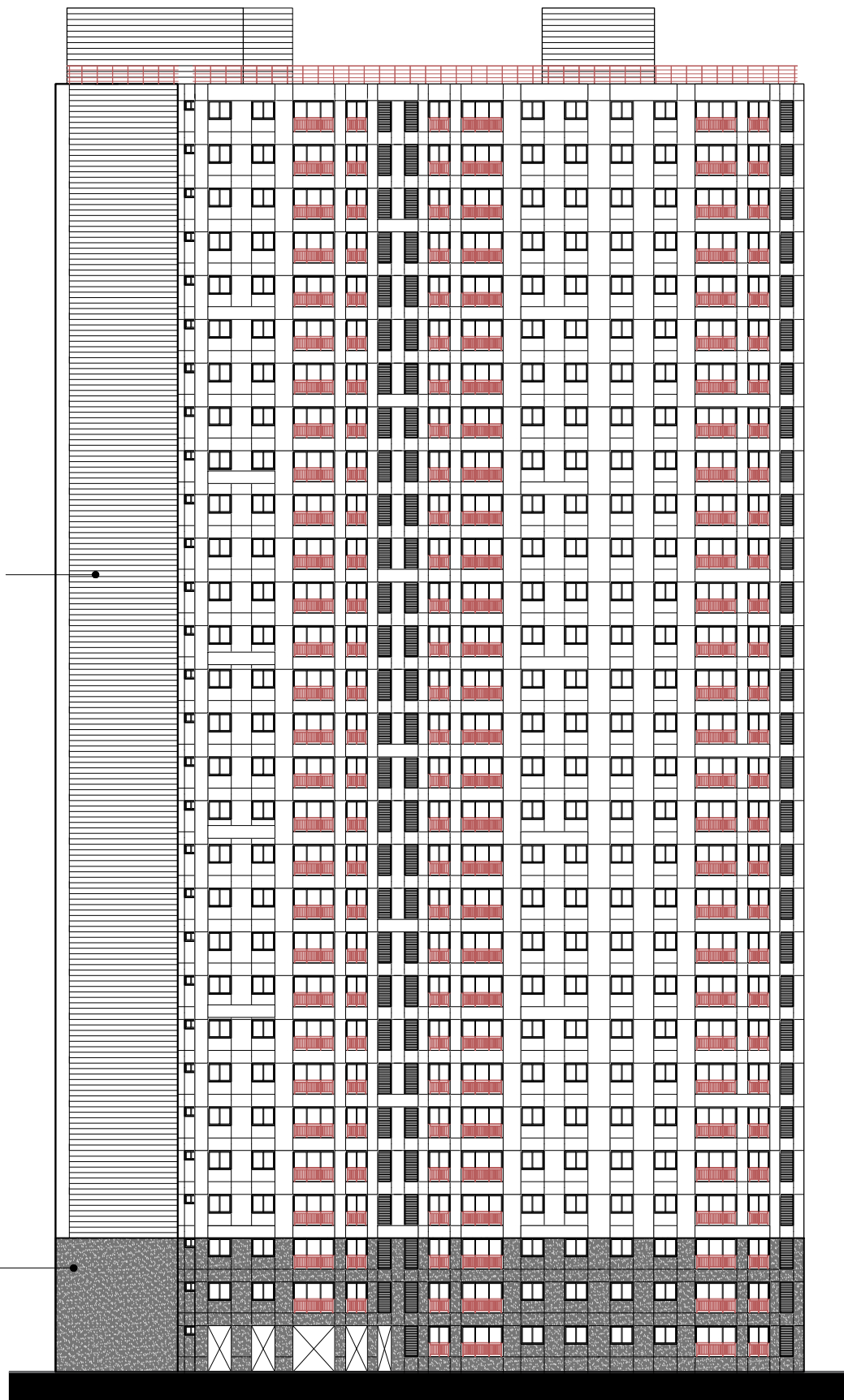

좌측면도

콘크리트 (지붕구조물)

▼ Roof

▼ 29층

▼ 25층

▼ 20층

지정색 페인트 마감

▼ 15층

▼ 10층

▼ 5층

지정 석재 마감

▼ 2층

▼ 1층(G.L. +600)

▼ G.L

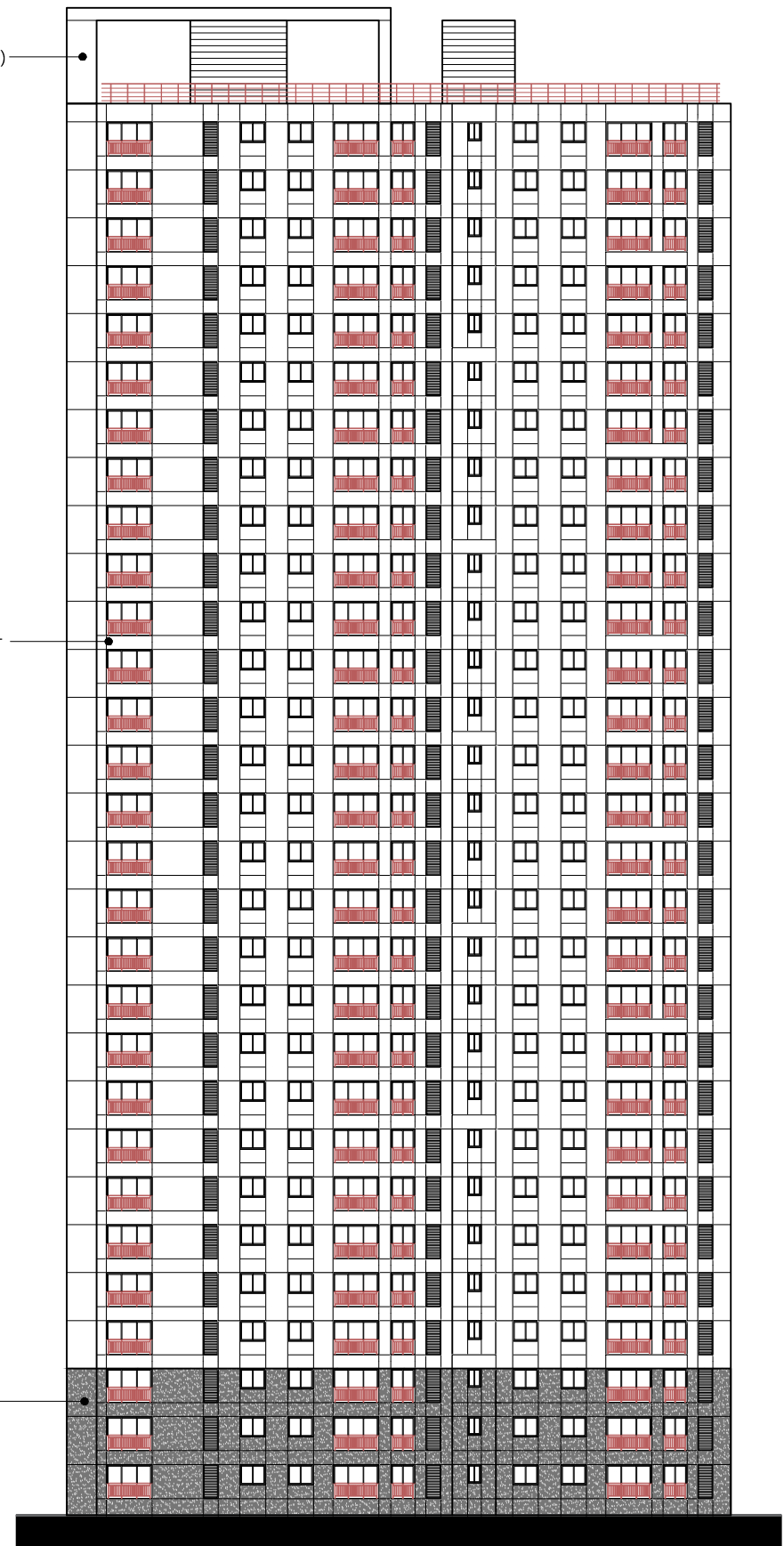

KEY MAP

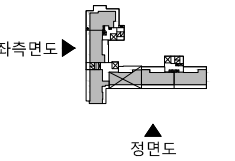

배면도

- ▼ Roof
- ▼ 29층
- ▼ 25층
- ▼ 20층
- 지정색 페인트 마감
- ▼ 15층
- ▼ 10층
- ▼ 5층
- 석재쌓칠
- ▼ 2층
- ▼ 1층(G.L. +600)
- ▼ G.L

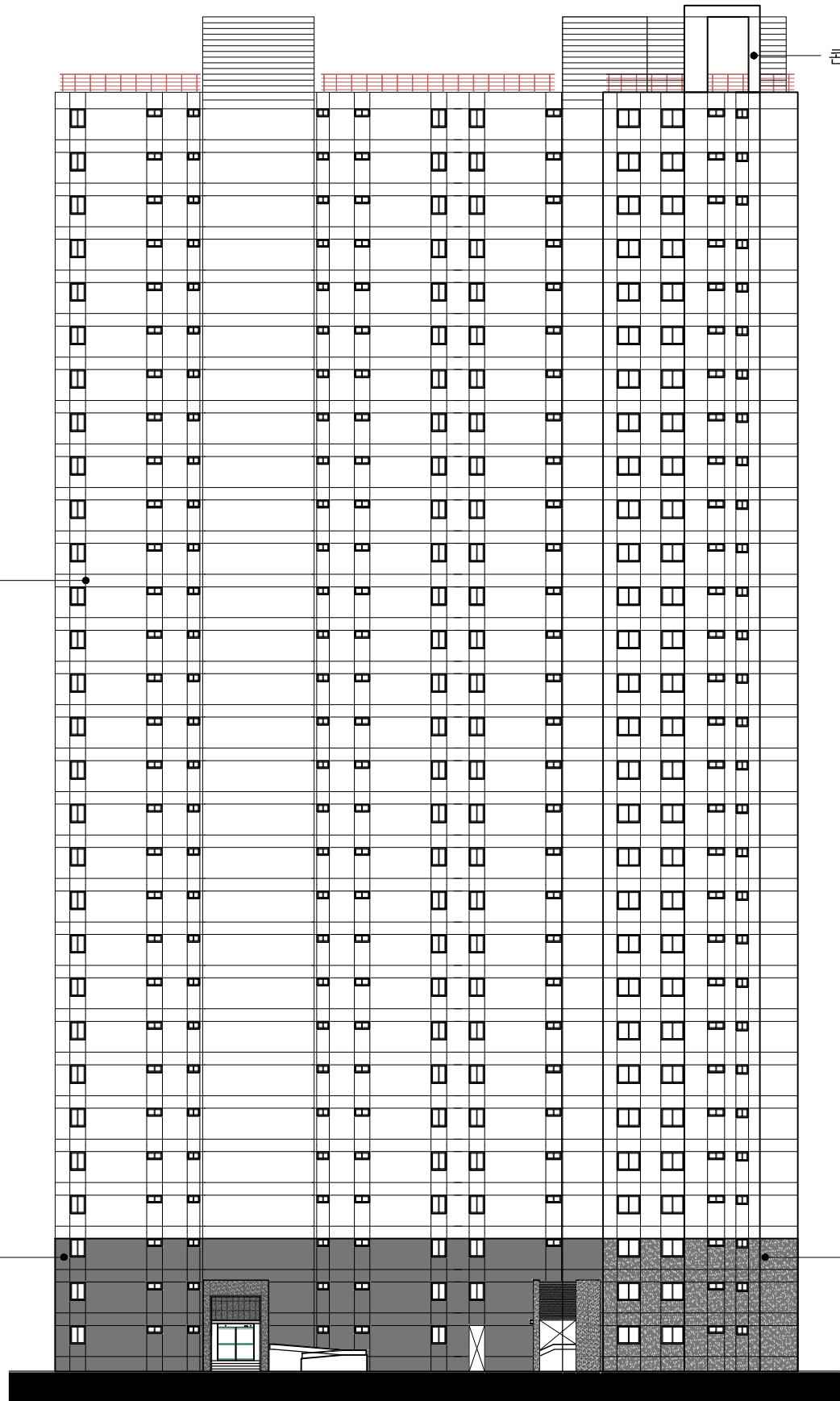

우측면도

- ▼ Roof
- ▼ 29층
- ▼ 25층
- ▼ 20층
- 지정색 페인트 마감
- ▼ 15층
- ▼ 10층
- ▼ 5층
- 지정석재마감
- ▼ 2층
- ▼ 1층(G.L. +600)
- ▼ G.L

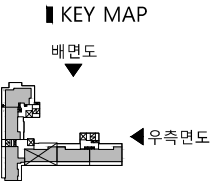
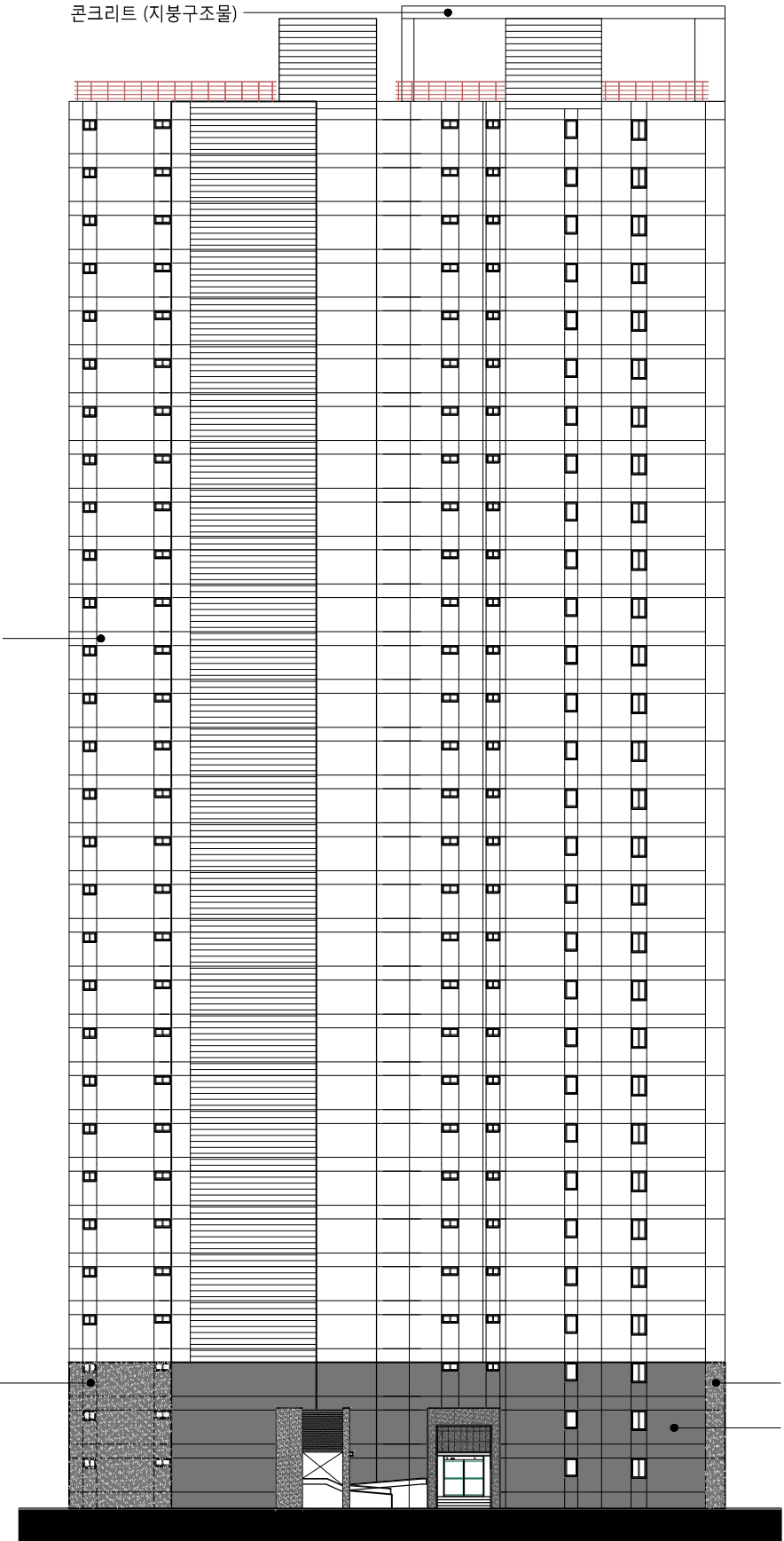

정면도

▼ Roof

▼ 29층

▼ 25층

▼ 20층

지정색 페인트 마감

▼ 15층

▼ 10층

▼ 5층

지정 석재 마감

▼ 2층

▼ 1층(G.L. +600)

▼ G.L

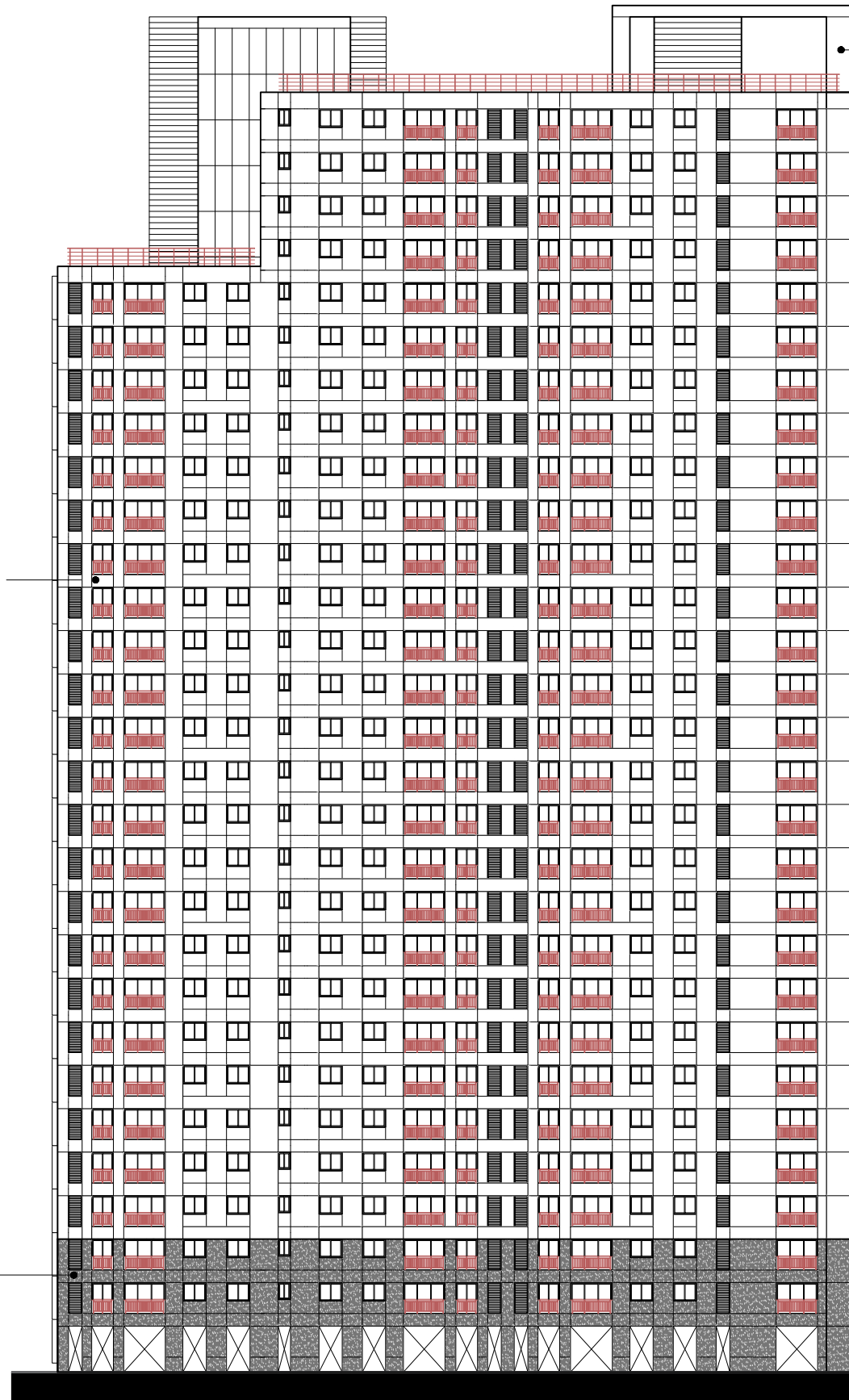

좌측면도

▼ Roof

▼ 29층

▼ 25층

▼ 20층

지정색 페인트 마감

▼ 15층

▼ 10층

▼ 5층

지정 석재 마감

▼ 2층

▼ 1층(G.L. +600)

▼ G.L

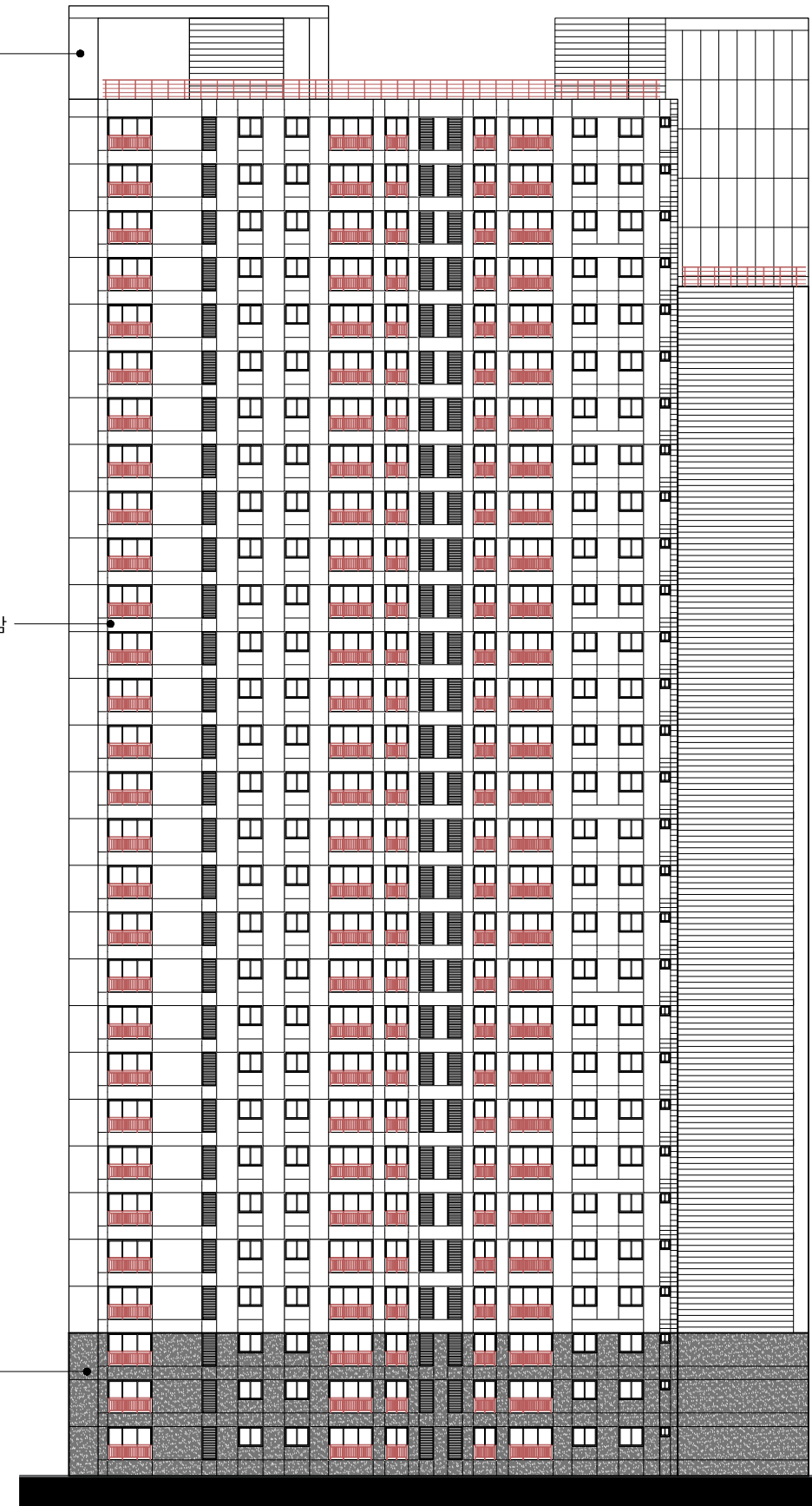

KEY MAP

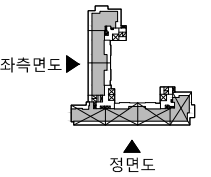

배면도

- ▼ Roof
- ▼ 29층
- ▼ 25층
- ▼ 20층
- 지정색 페인트 마감
- ▼ 15층
- ▼ 10층
- ▼ 5층
- 석재쌓칠
- 지정석재마감
- ▼ 2층
- ▼ 1층(G.L. +600)
- ▼ G.L.

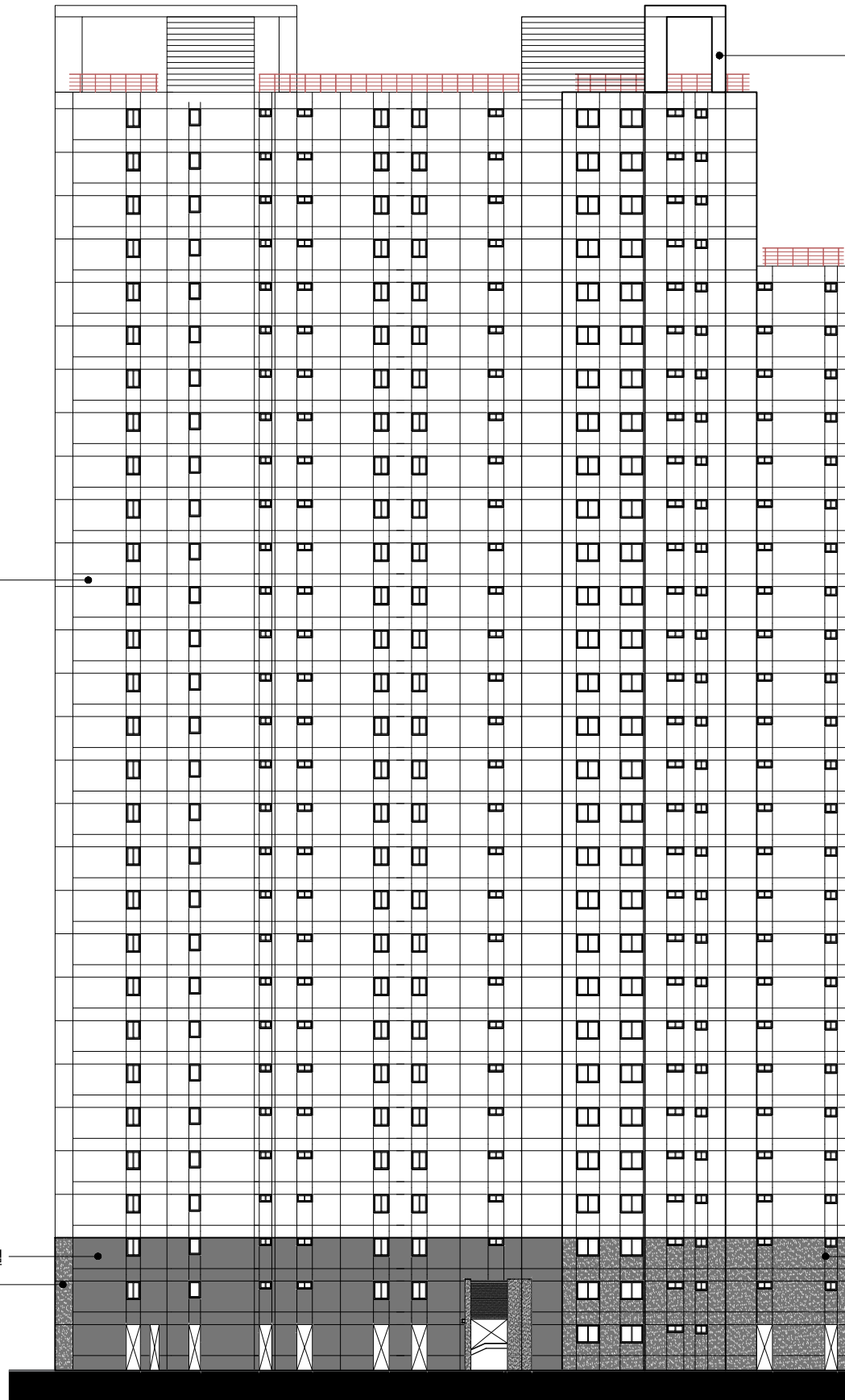

우측면도

- ▼ Roof
- ▼ 29층
- ▼ 25층
- ▼ 20층
- 지정색 페인트 마감
- ▼ 15층
- ▼ 10층
- ▼ 5층
- 지정석재마감
- 지정석재마감
- ▼ 2층
- ▼ 1층(G.L. +600)
- ▼ G.L.

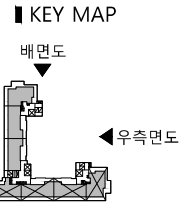
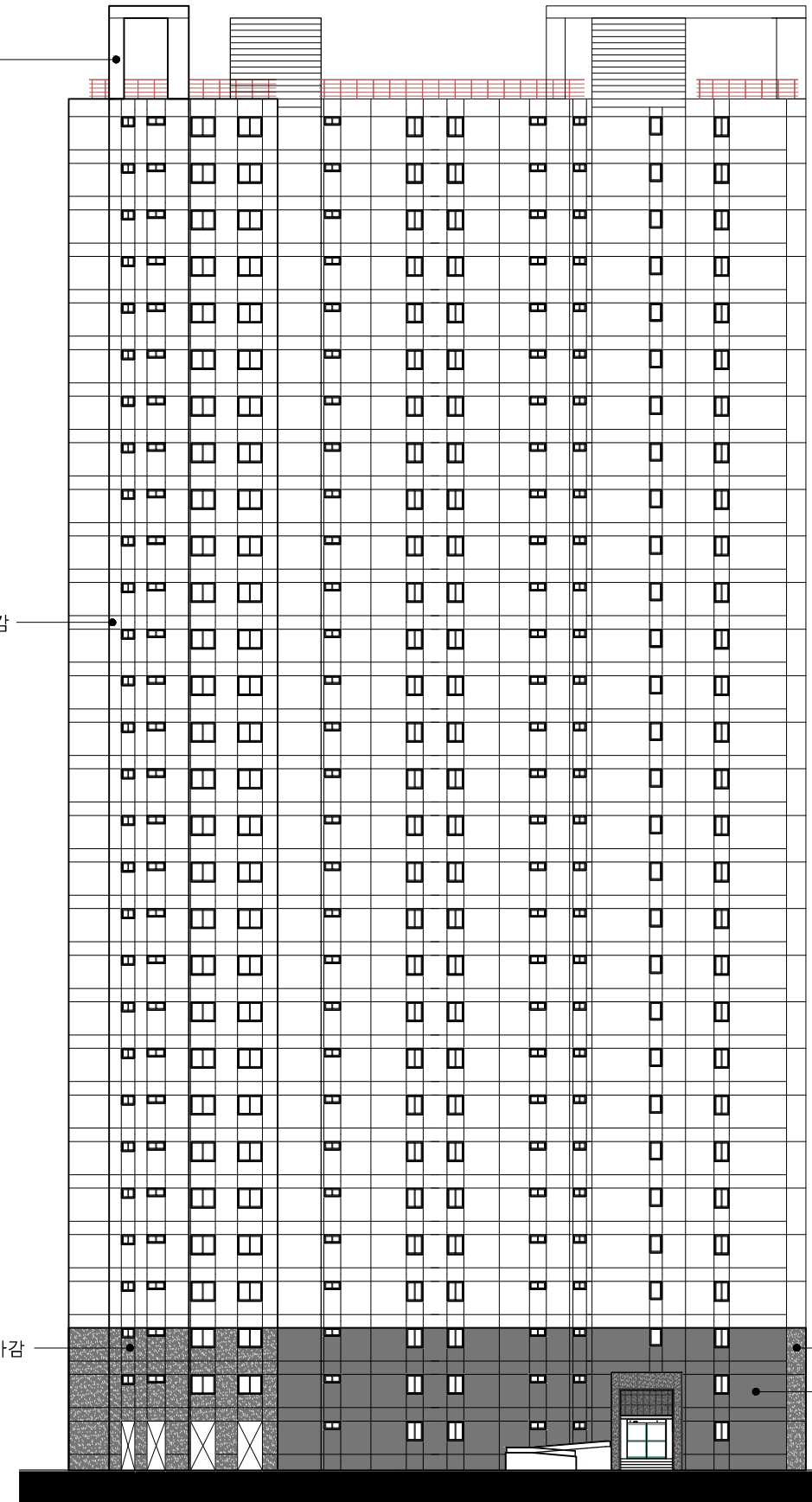

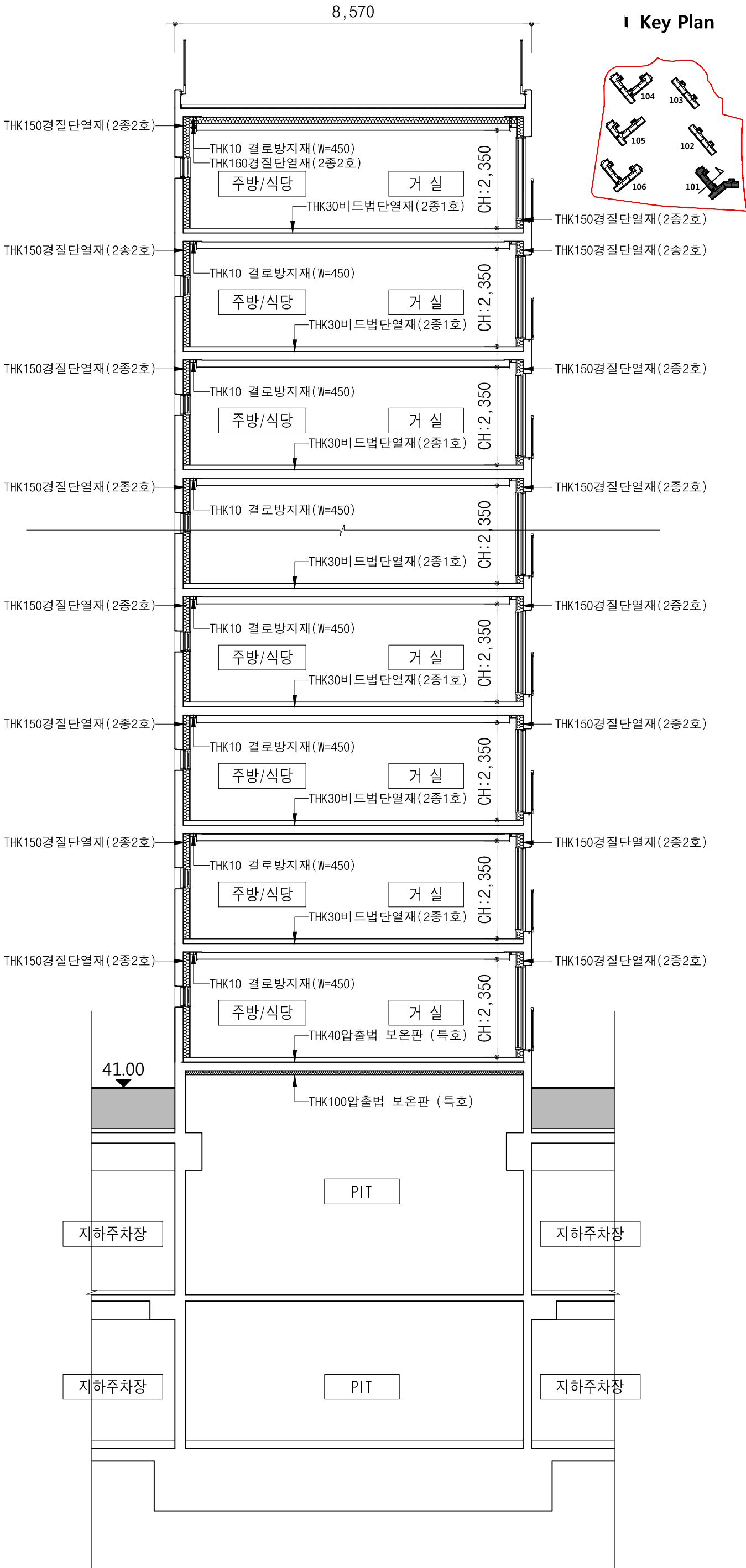
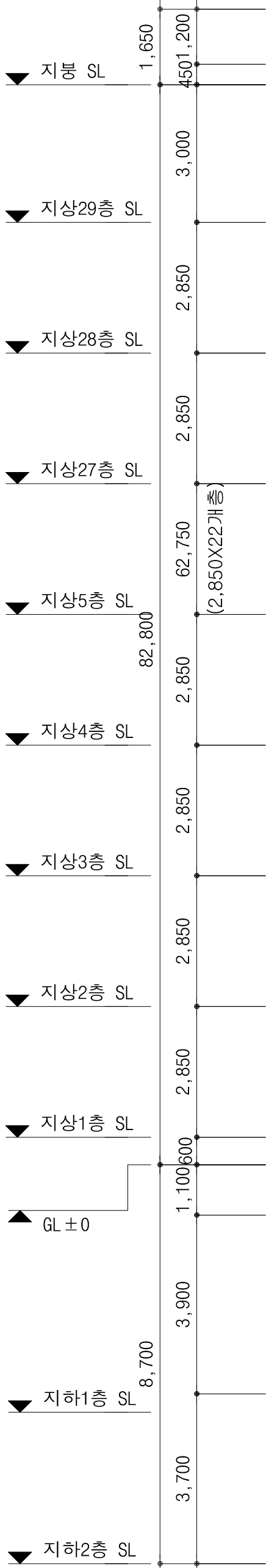



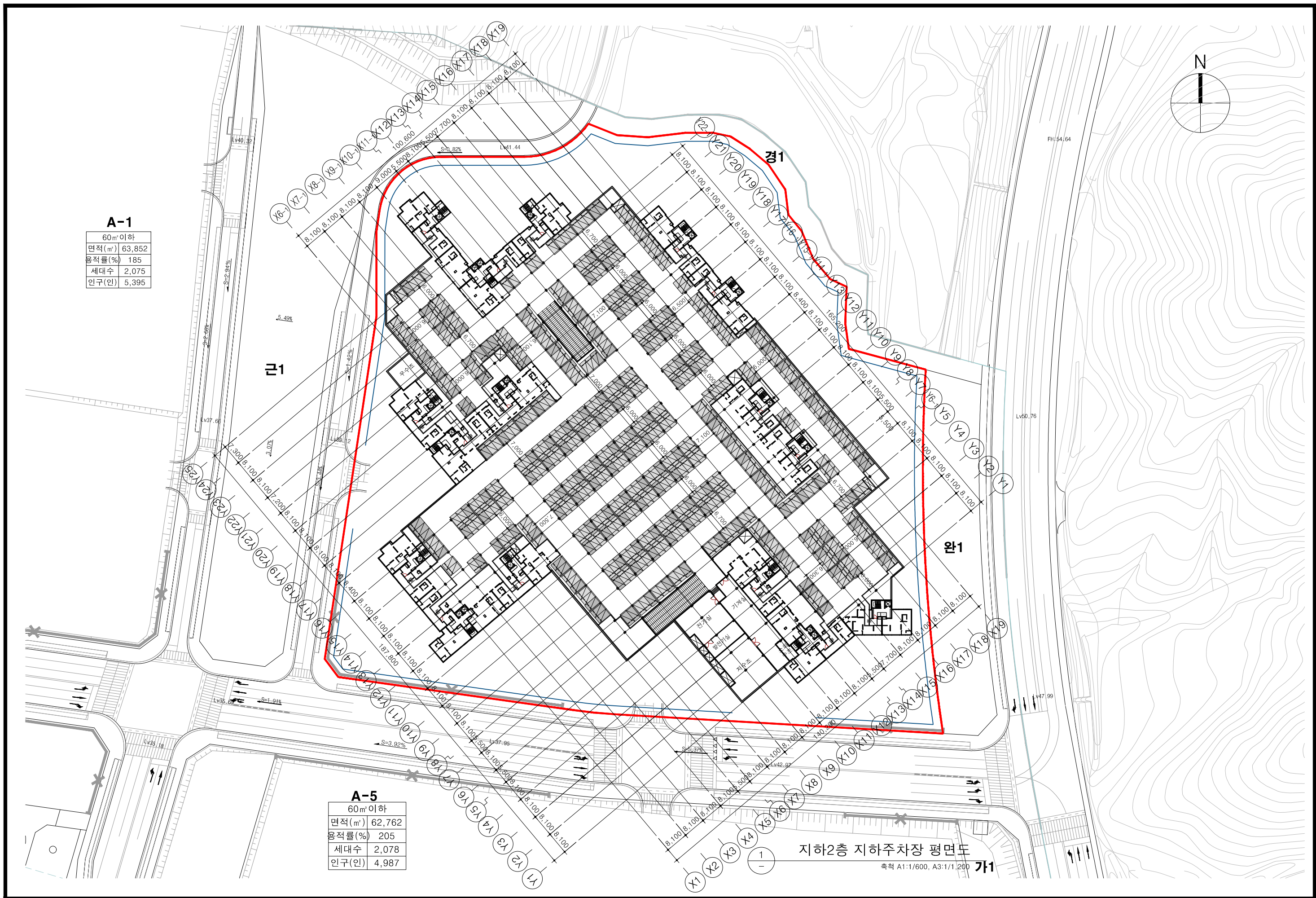

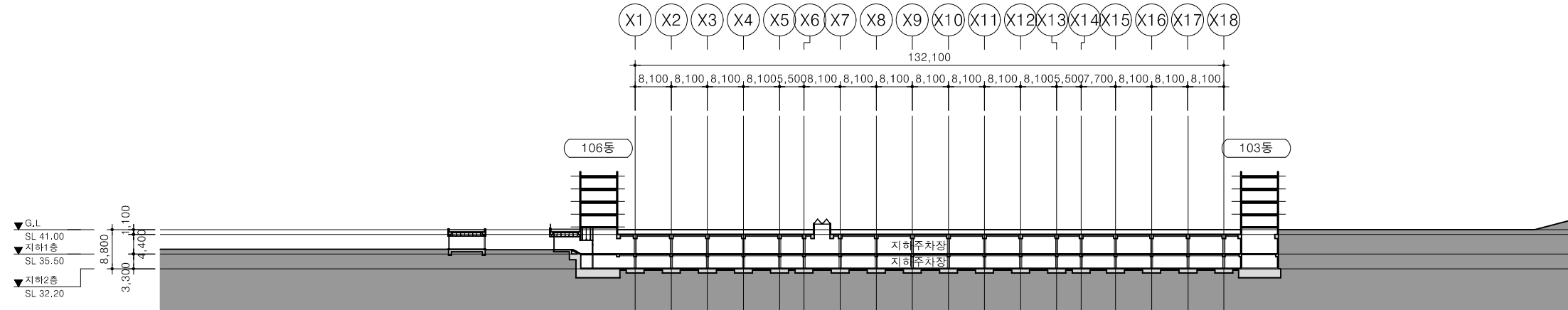

1 지하주차장 종단면도
축척 A1:1/600, A3:1/1,200

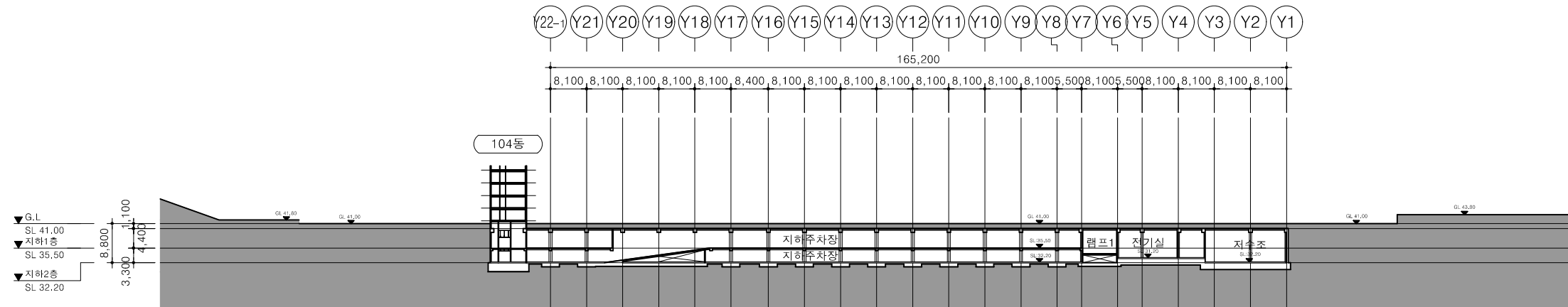

2 지하주차장 횡단면도
축척 A1:1/600, A3:1/1,200

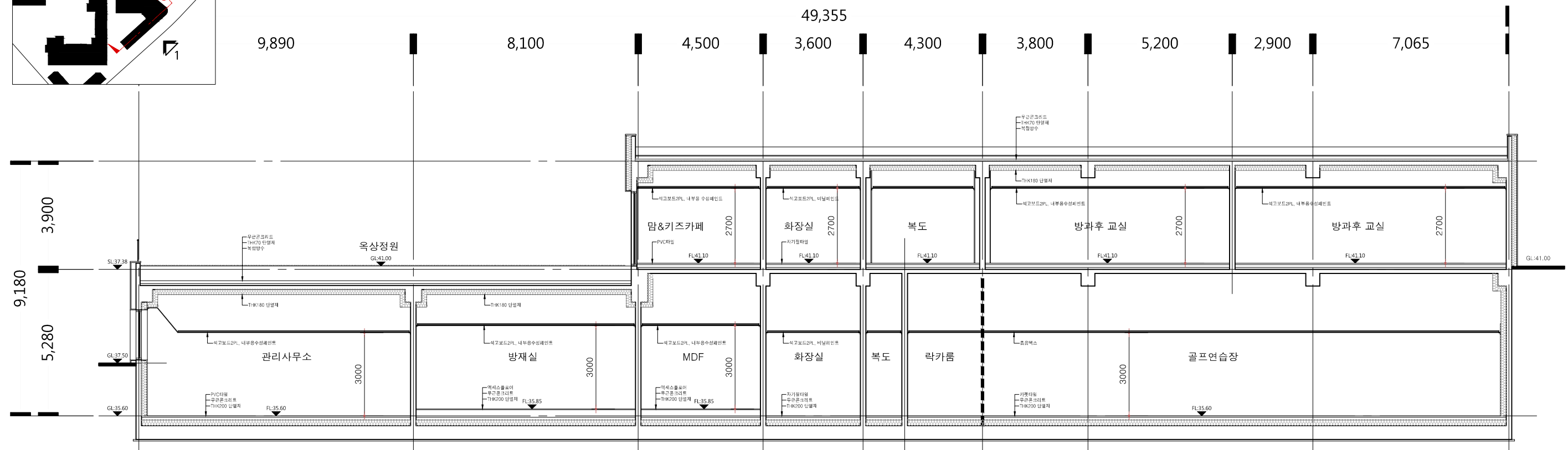

커뮤니티시설 단면도
축척= 1/150

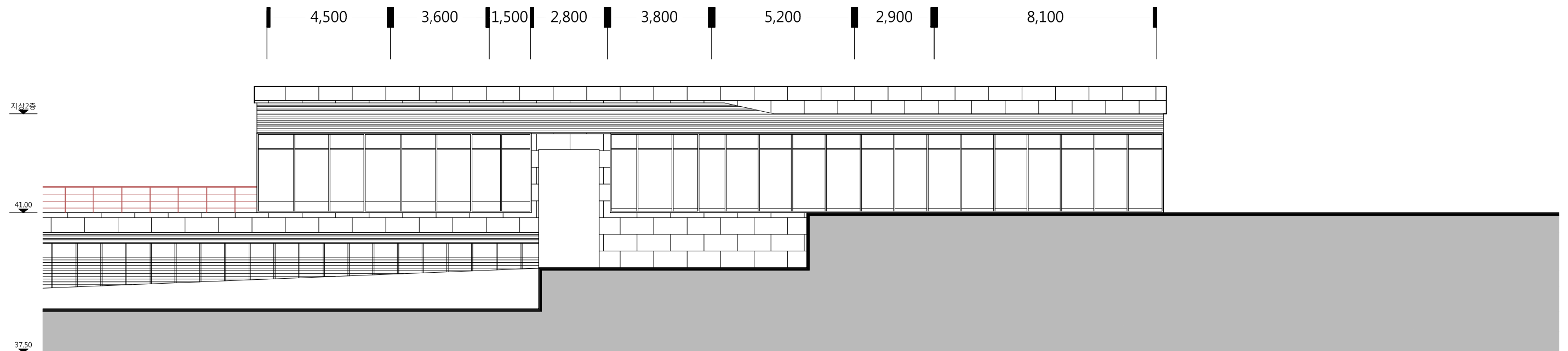

커뮤니티시설 입면도

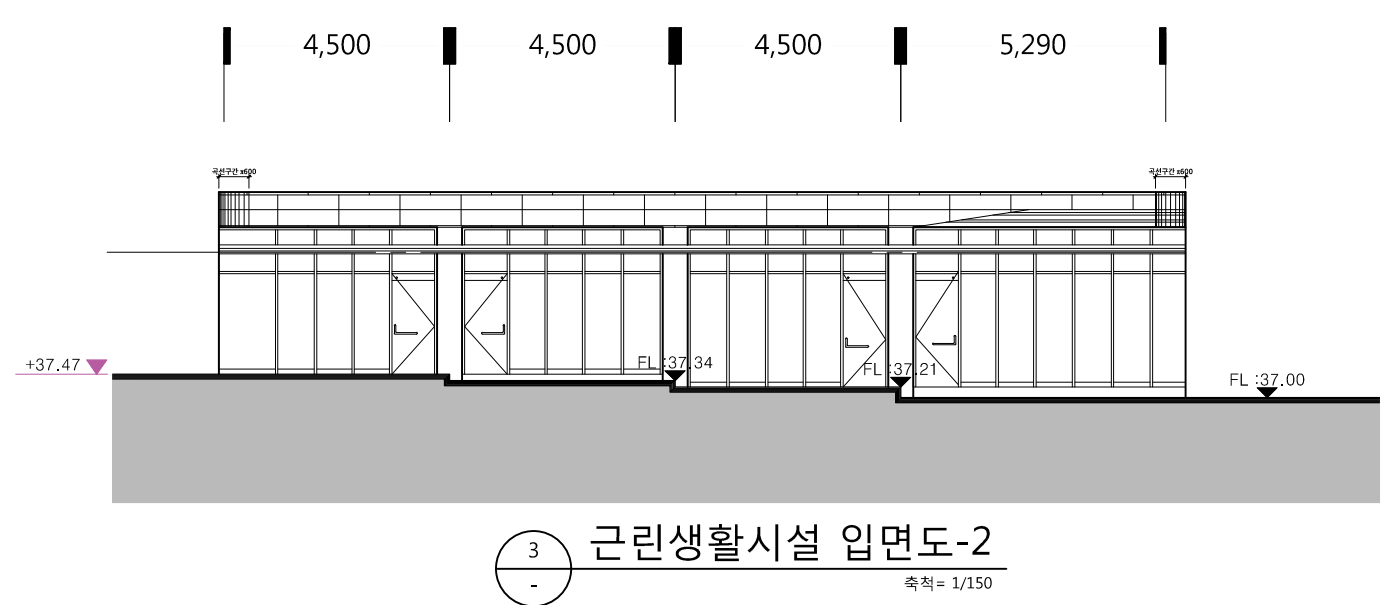
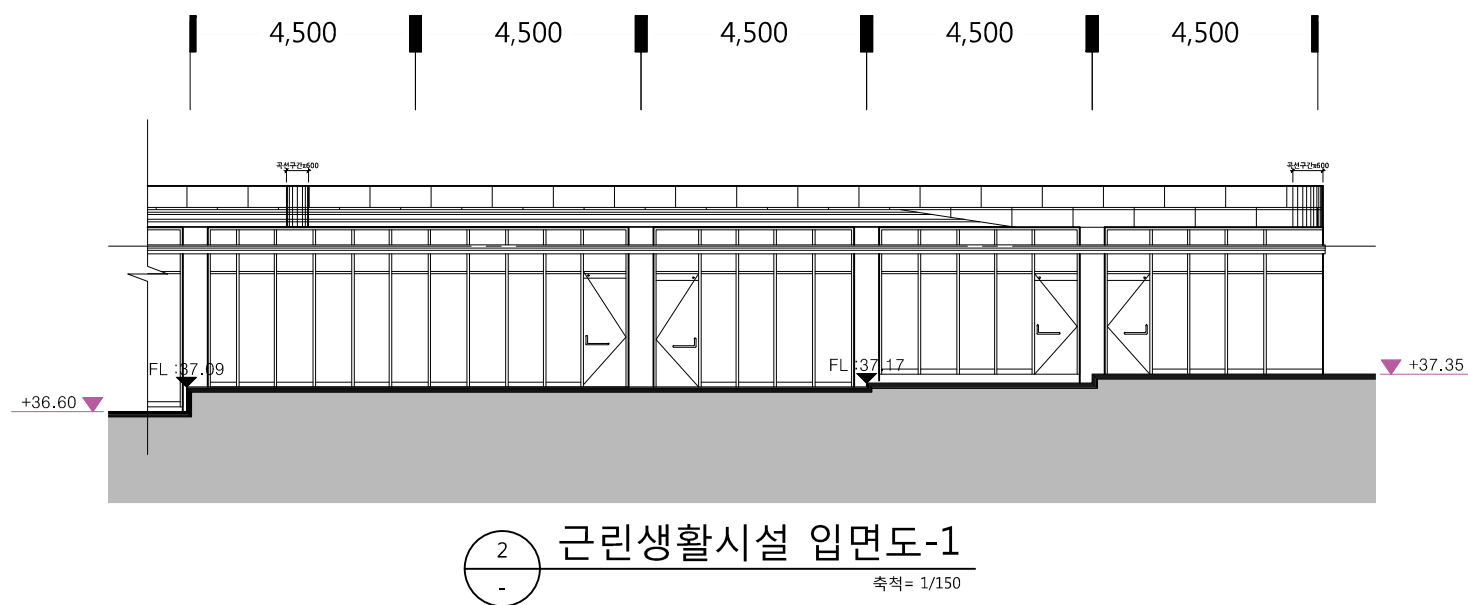
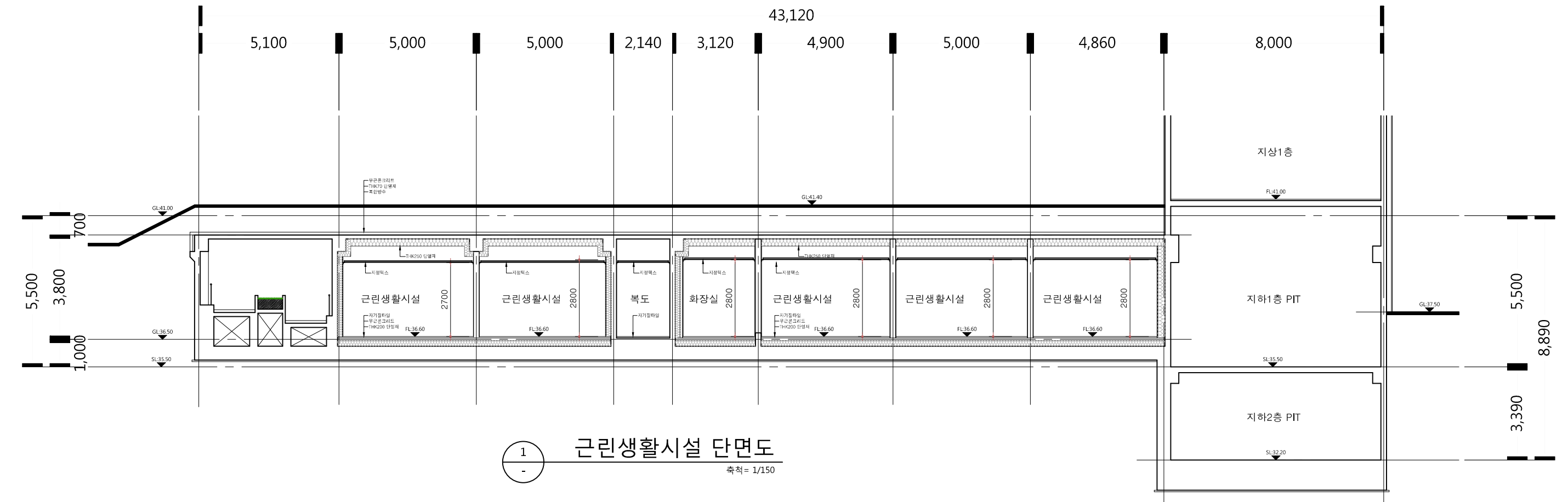

KEYMAP

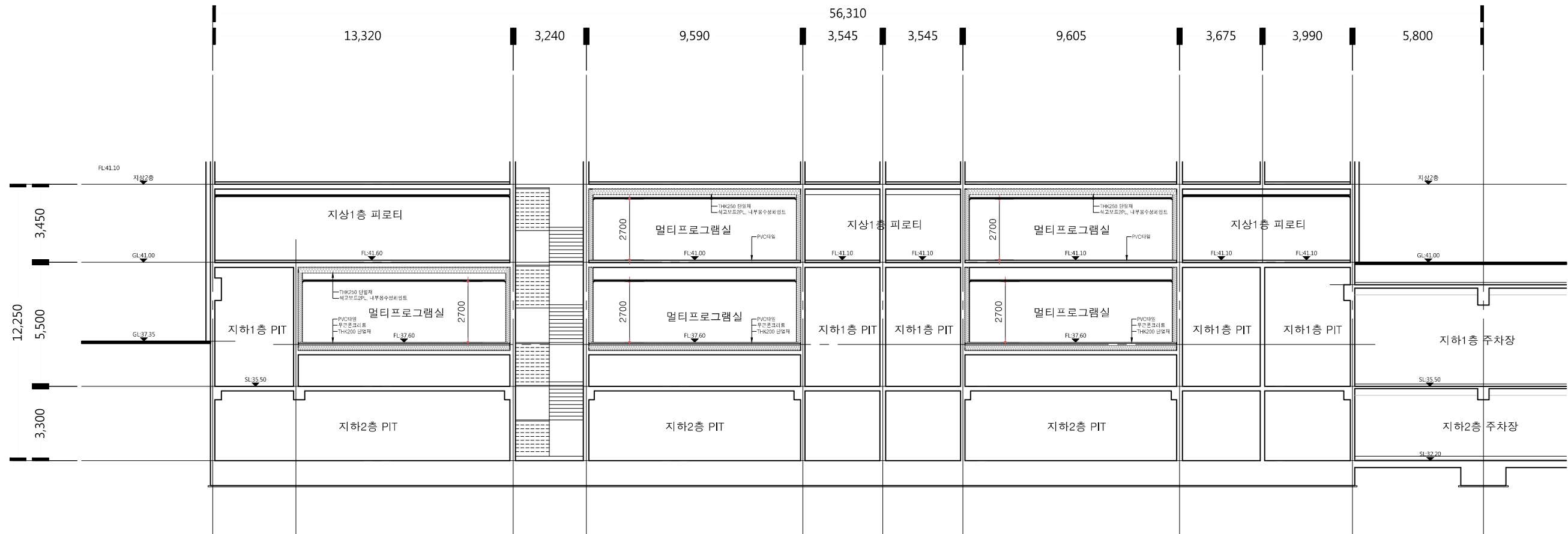
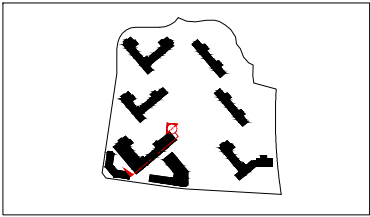

1 멀티프로그램실 단면도
축척 = 1/200

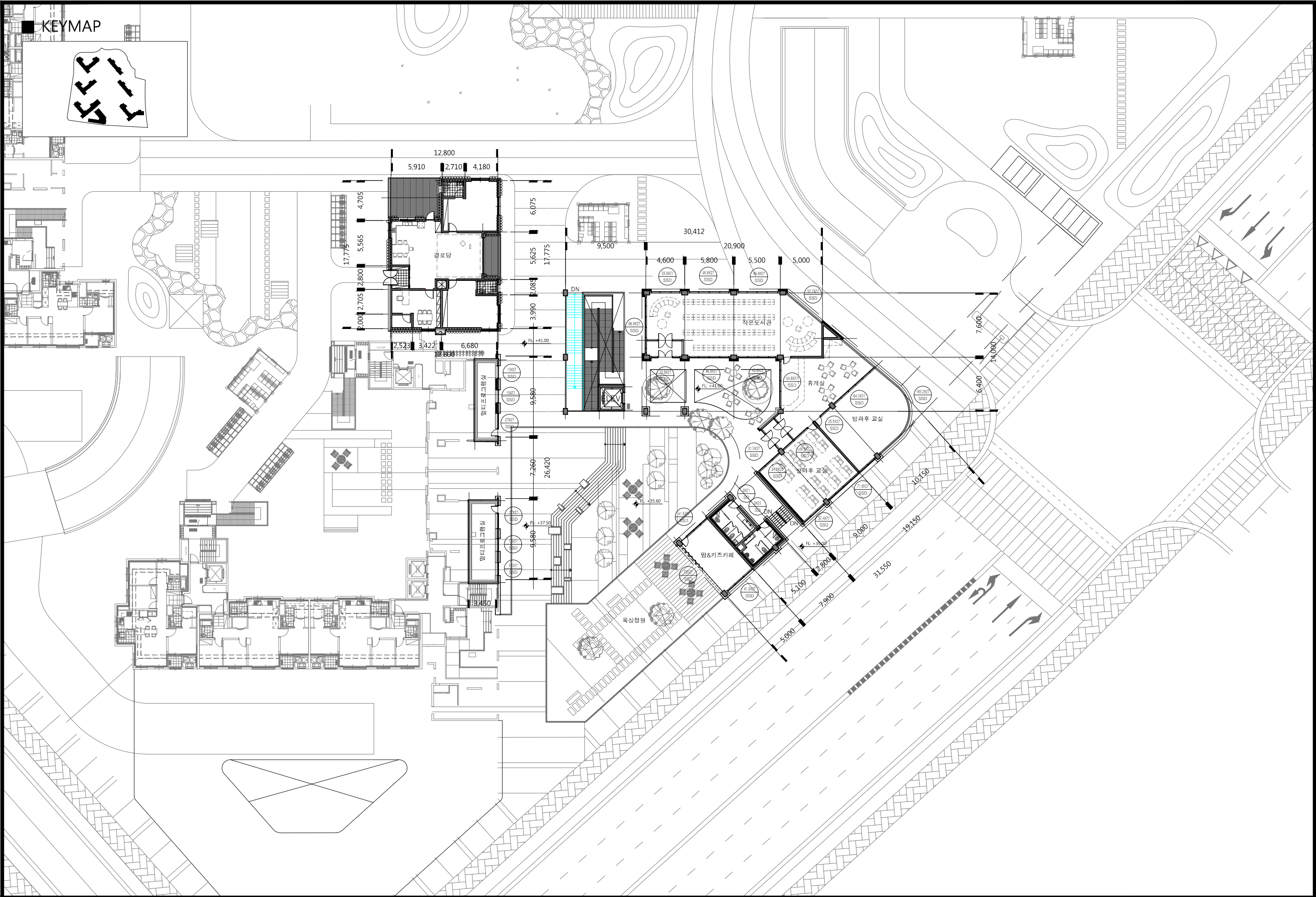

KEYMAP

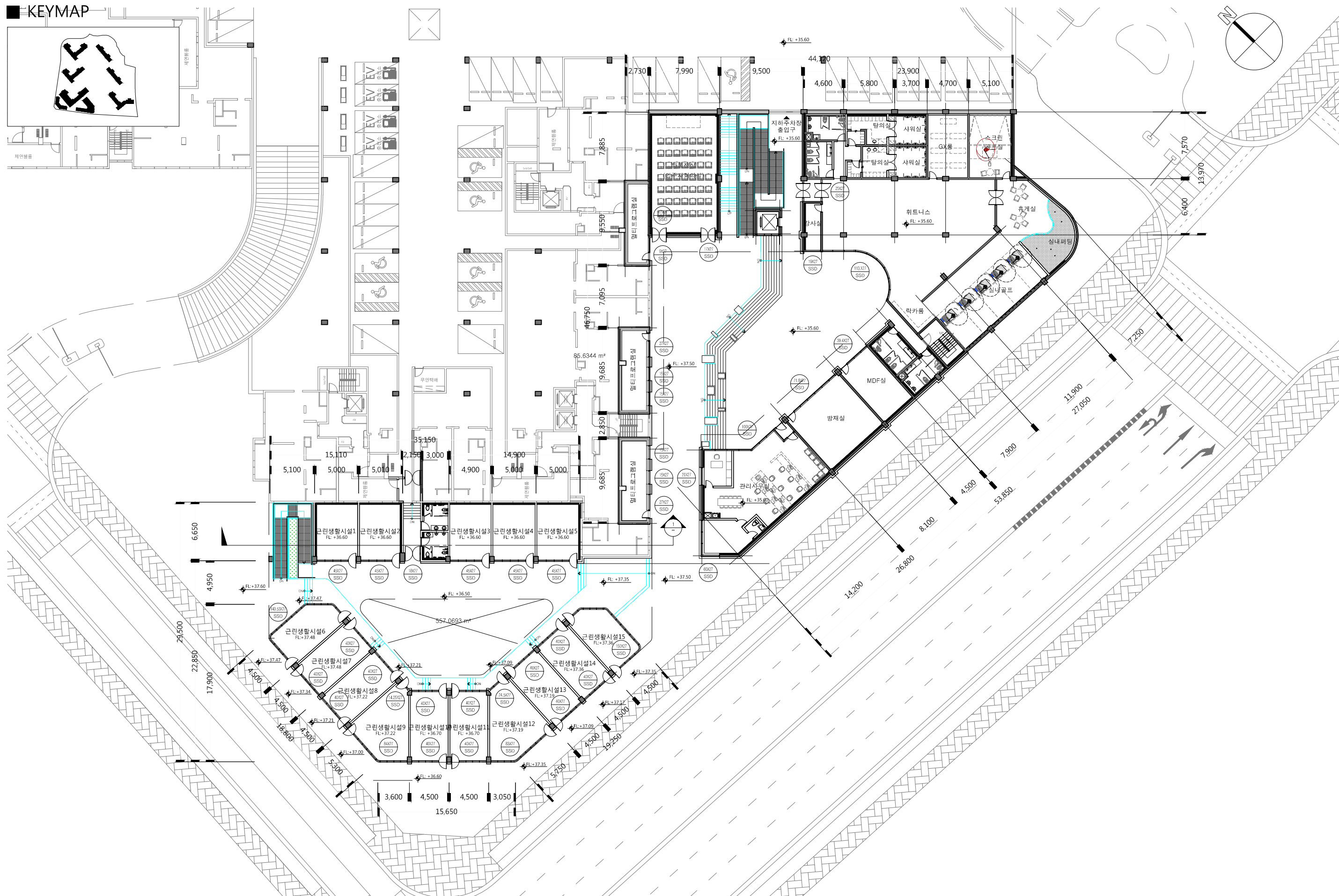

남양주 지금지구 A-2블록 10년 공공임대주택사업

도면명

지금지구 A-2블록 커뮤니티센터, 근린생활시설 지하1층

축적

A3: 1/400

건축

A08-031

A floor plan of a building with a triangular overall shape. The plan includes several rooms, corridors, and a central area labeled '2'. The building has a complex, irregular boundary. The central area '2' is a large, roughly rectangular space. To the left of this central area is a smaller room containing a desk and chair. To the right is another room with a desk and chair. The building has a small entrance on the right side, marked with a door symbol and the number '3'. The plan also shows various corridors and smaller rooms, including one with a staircase. The entire plan is enclosed in a rectangular frame.

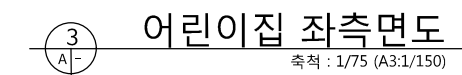
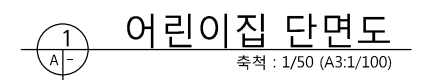



KEYMAP

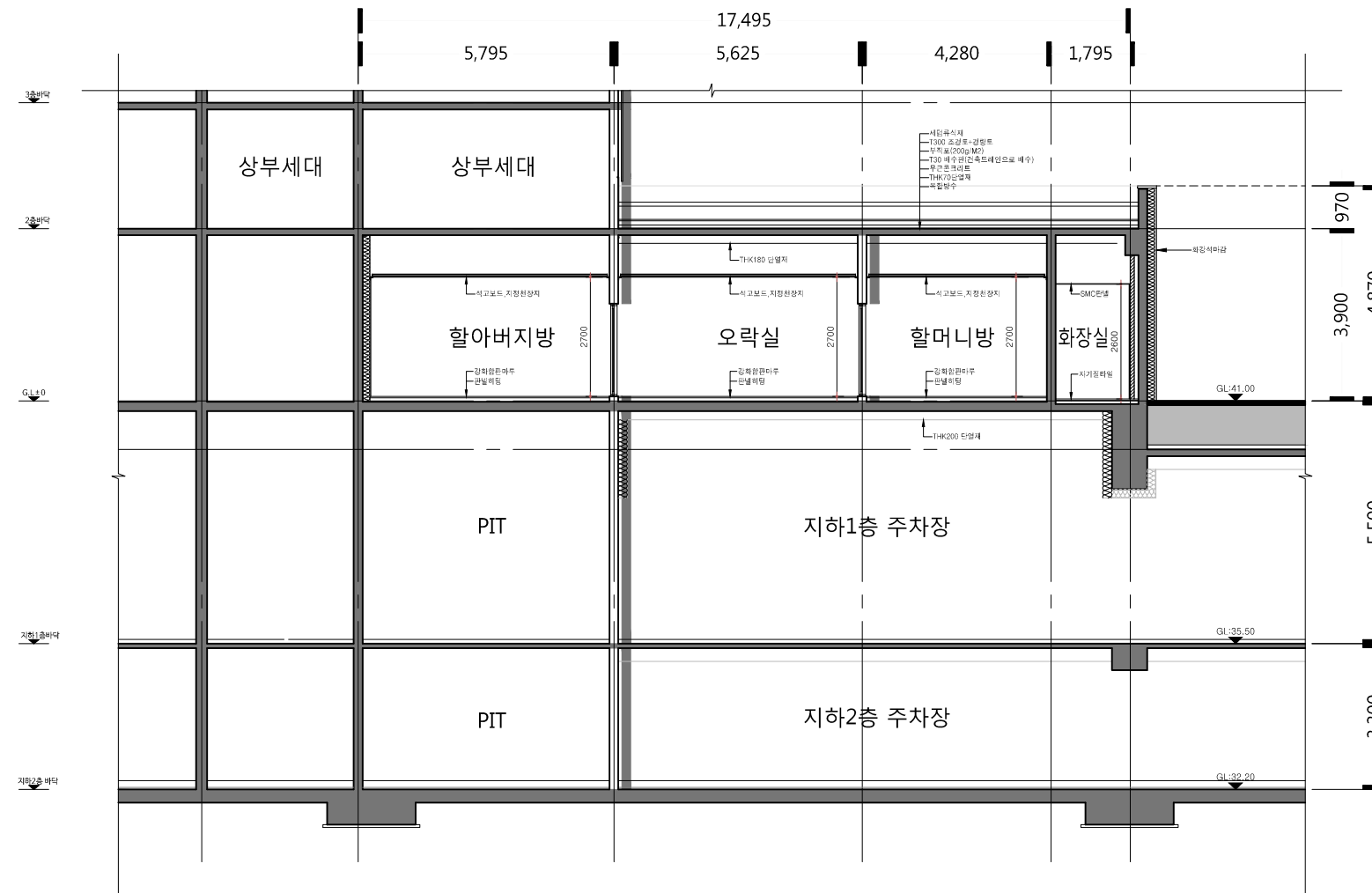
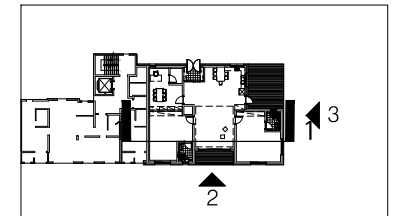

1 경로당 단면도
축척 : 1/75 (A3:1/150)

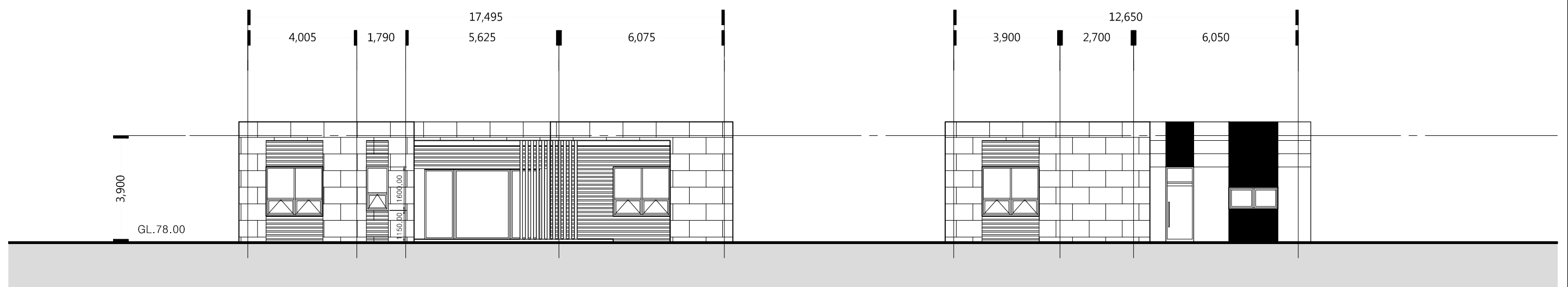

2 경로당 정면도
축척 : 1/75 (A3:1/150)

3 경로당 측면도
축척 : 1/75 (A3:1/150)

KEYMAP

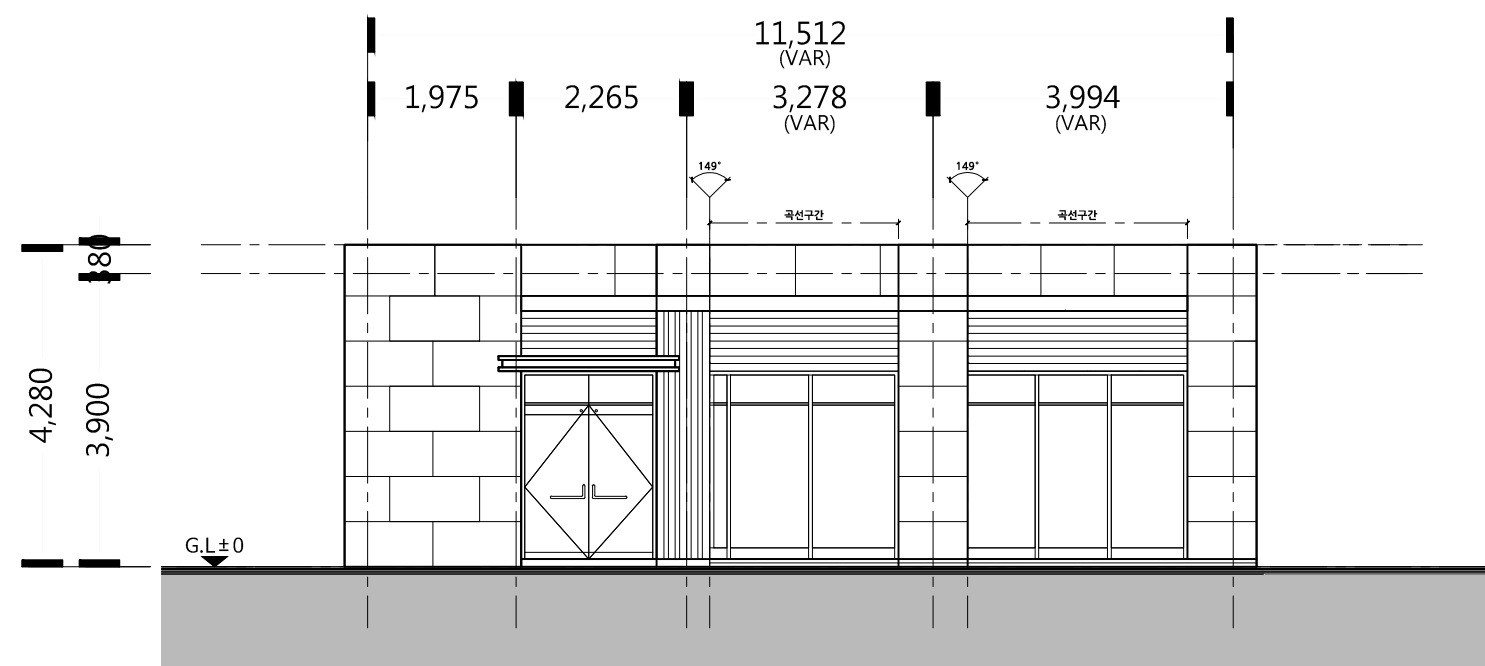
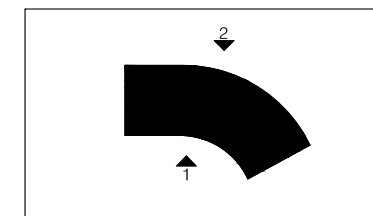

1
A-1
맘스라운지 입면도
축척 : 1/75 (A3:1/150)

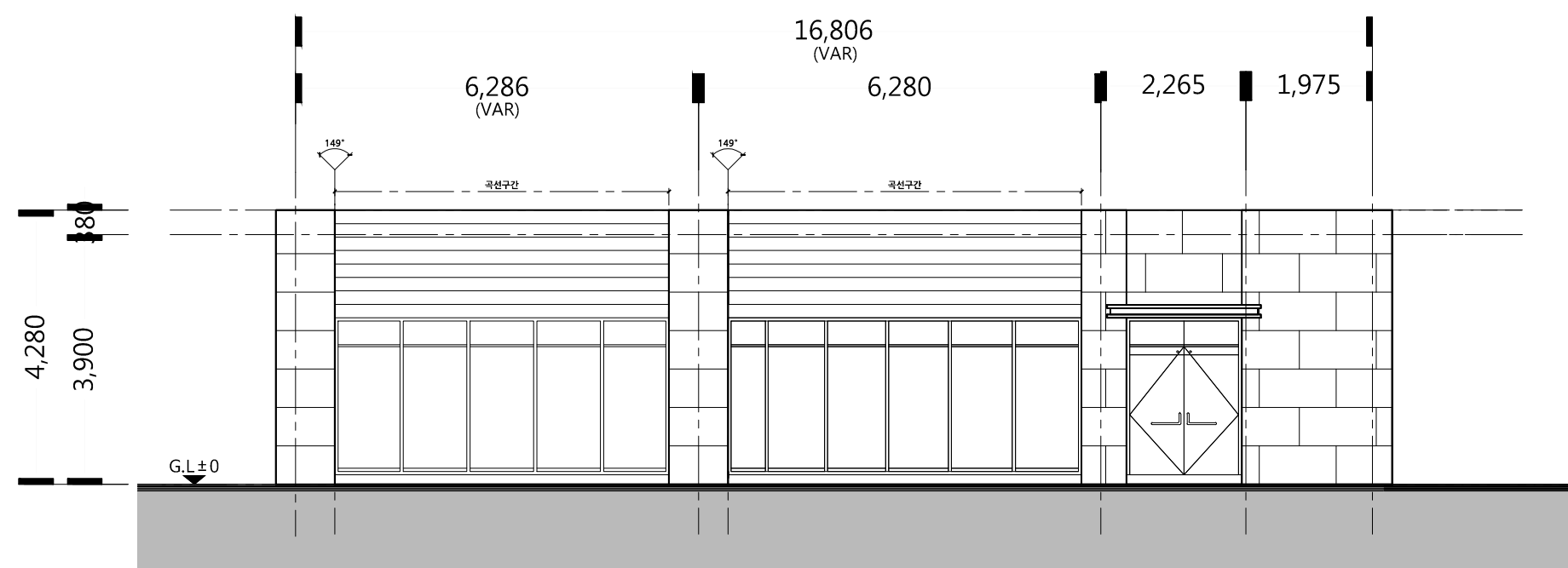

2
A-1
맘스라운지 입면도
축척 : 1/75 (A3:1/150)

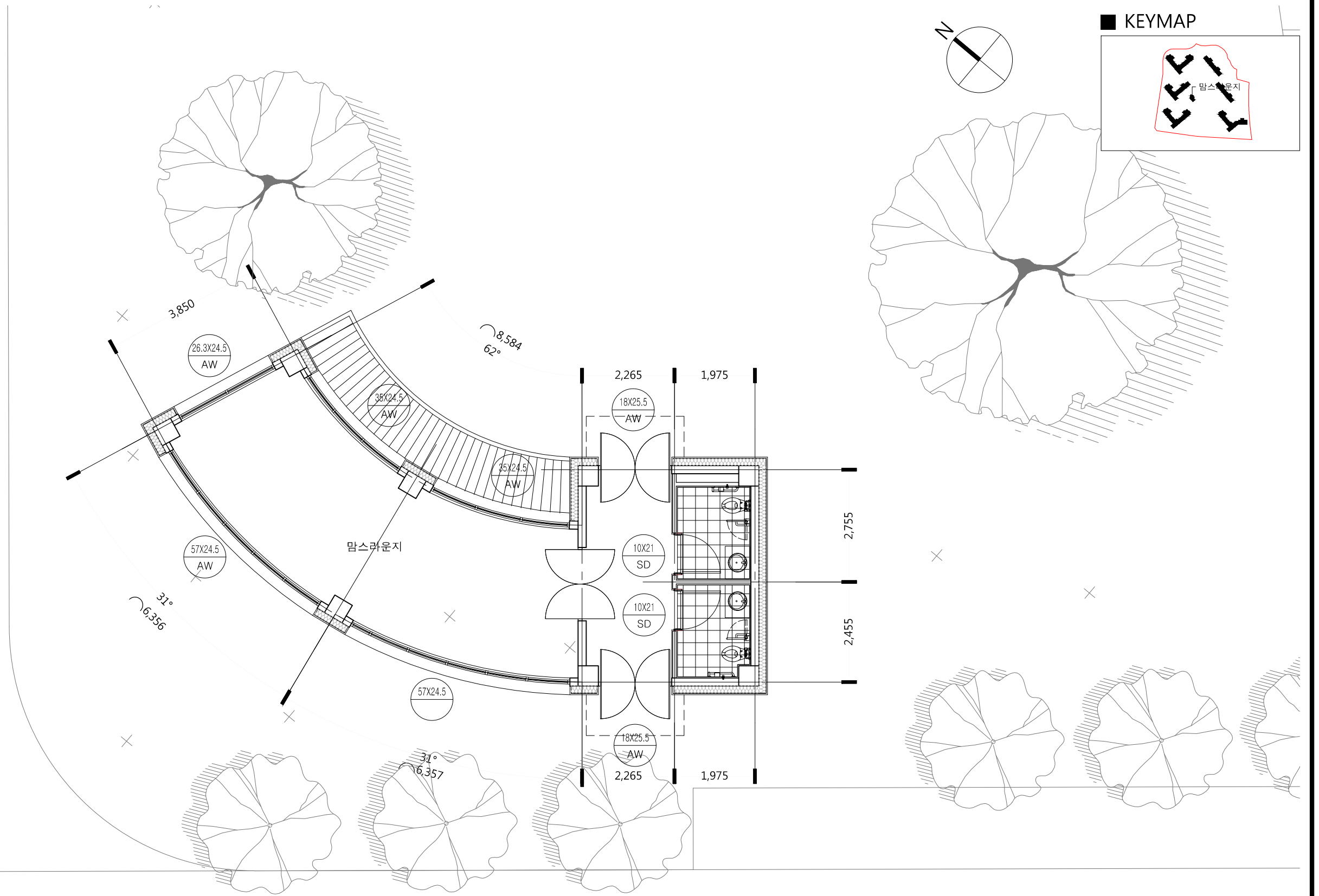

KEYMAP

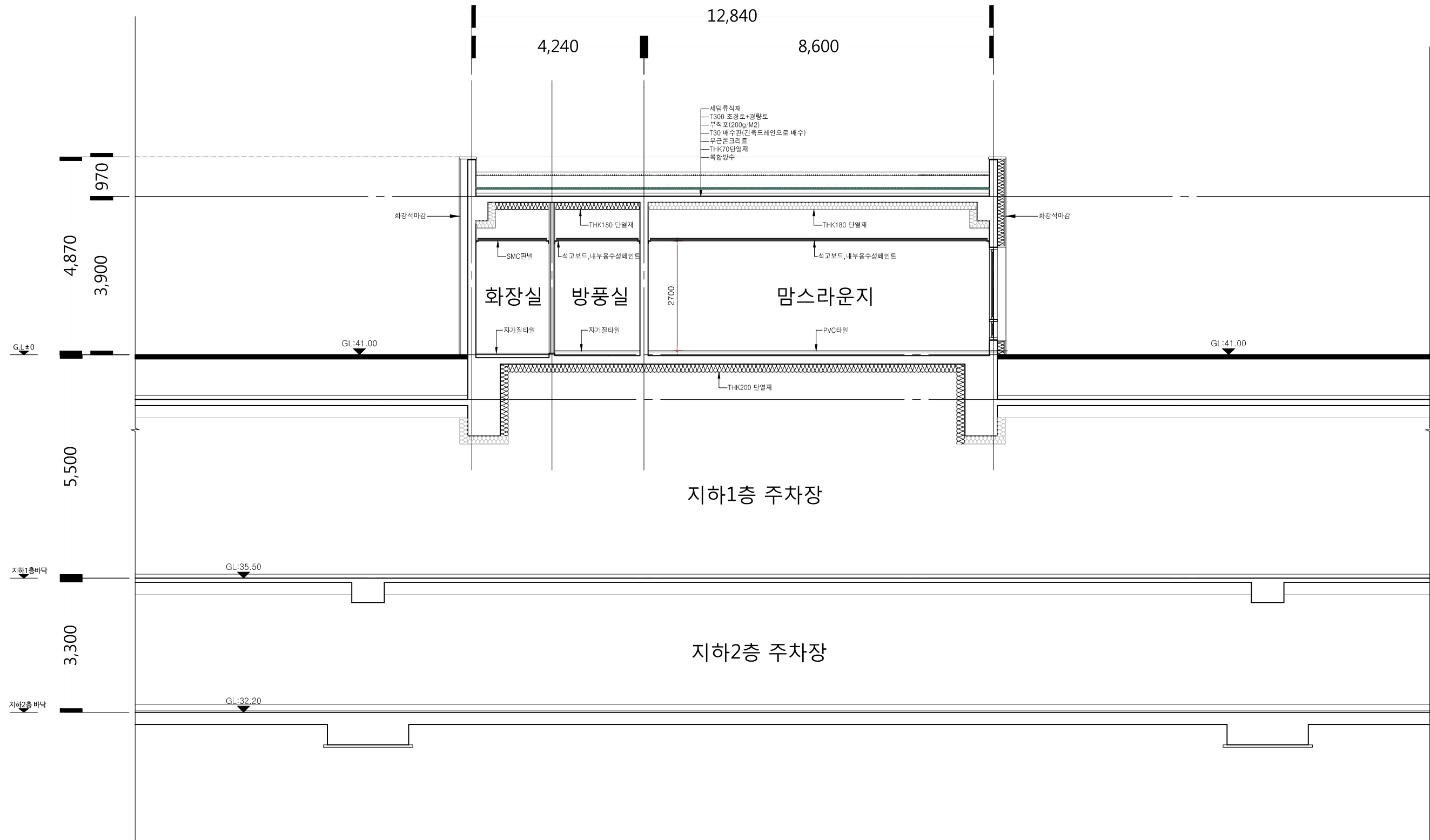
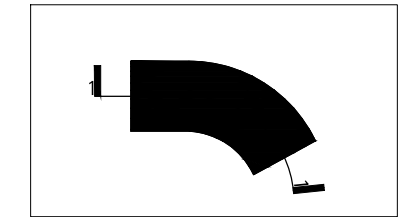

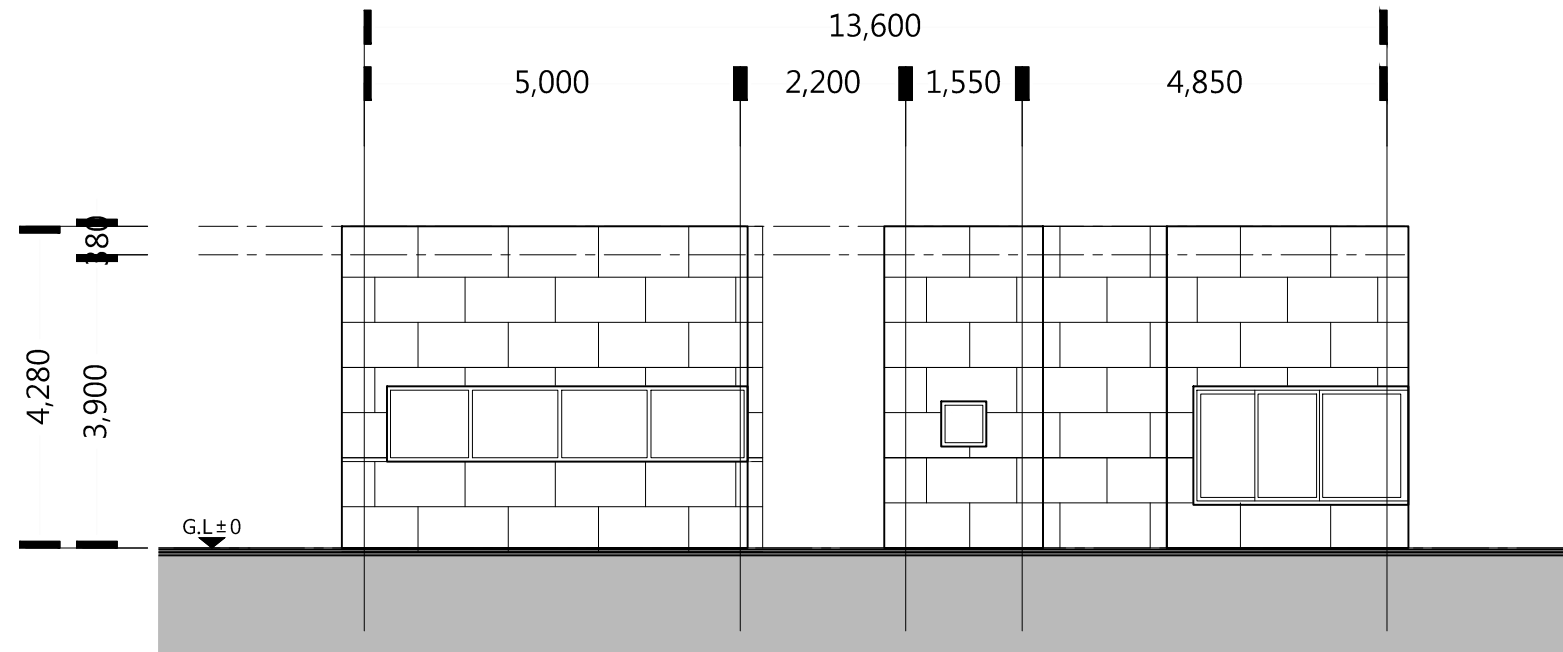

KEYMAP

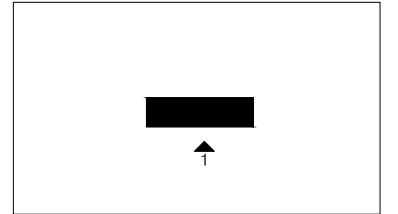

1 경비실, 맘스스테이션 입면도
축척 : 1/75 (A3:1/150)

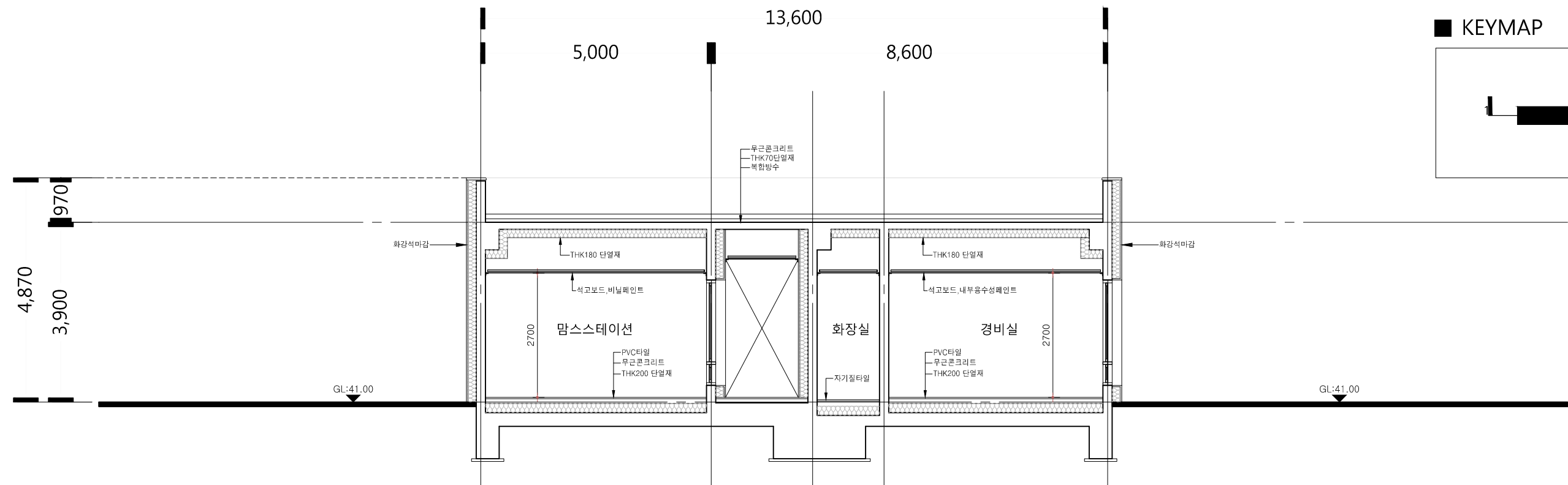

KEYMAP

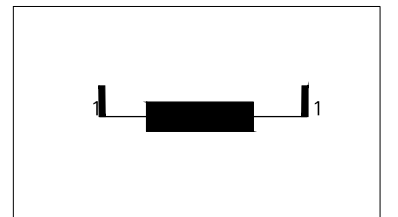

1 경비실, 맘스스테이션 단면도
축척 : 1/75 (A3:1/150)

